



THE IDAHO WORLD

“The Noblest Motive Is The Public Good”

Wednesday, November 13, 2024

Vol. 162, No. 7

Idaho's Oldest Newspaper
Established 1863

THE VOICE OF BOISE COUNTY

HSB Volleyball Tournament, pg 2; Digging for Treasures, pg 4; Hot Springs Close, pg 5; Wrestling Wolverines, pg 8; Bucket Dredges, pg 12

Celebrating Boise County Veterans in Idaho City

BOISE BASIN -- Idaho City's VFW Post 142 Commander Jim White addressed the students of the Basin School District. White held up a photo of himself as an 18-year-old, sharing that it was taken 56 years ago. He also held up a



VFW Commander Jim White helmet that he had worn in Vietnam, which would later be viewed by students over at a display table with military gear and other memorabilia. White mentioned each of the six branches of the armed forces: Army, Navy, Marine Corps, Air Force, Space Force, and the Coast Guard. White said, “The Coast Guard kind of gets left out of the equation,” so it was decided this year that VFW Junior Vice Commander Steve McCade would be invited to the podium to represent the Coast Guard.

“The Coast Guard originally started out in 1790,” McCade said. “We were responsible back then for keeping pirates and contraband and for keeping stragglers off our coasts.” After WWI, the branch was responsible for escorting convoys

over to England and France, and they also protected the east coast in U-boats, or naval submarines. The Coast Guard was heavily involved in WWII. McCade followed this brief history with his personal experience in the Coast Guard and discussed how veterans had recently been invited into the school to offer a “bootcamp” for 7th, 8th, and 9th grade students. An obstacle course was set up in the gymnasium and drills were run. McCade asked the graduates of this camp to stand and offered them some applause. He expressed hopes to hold the camp again next year and concluded by exclaiming the Coast Guard motto: “Semper Paratus” — Latin for “Always Ready.”



Idaho Senator Geoff Schroeder followed by explaining the reasoning behind Veterans Day, “The 11th hour, the 11th day of the 11th month is known as Armistice Day.” It was the day marked to celebrate the end of WWI and the horrific fight-

ing. In 1954, President Dwight Eisenhower signed a bill to proclaim Veterans Day, “a day to honor those that have served in our armed forces and were honorably discharged. That’s what today is about.” Schroeder spoke of how he joined the Idaho National Guard to help



Senator Geoff Schroeder

pay for college and through this experience came to realize “we carry a connection to the past... an integral part of our nation’s defense.” He was deployed and served in Iraq. Senator Schroeder spoke from experience of the importance of a free and fair election. Although he lost in the Primary Election in May, he wished his opponent well. He emphasized, “It’s this process, the process of having free and fair elections, that we fight for.”

Senator Schroeder discussed the importance of a good education to qualify for the armed forces. “Although we owe a debt of gratitude to veterans that served, we also owe a debt

of gratitude to teachers and educators who made it possible for them to serve.”

Airman Michael Gillis spoke about his service and experiences in the U.S. Air Force over 24 years. He said, “The



Airman Michael Gillis, parent to three school students.

underlying reason why people join the military, why people serve our country, is because we truly do have the best country on this planet. The Constitution of the United States is a beautiful document... The ability for this country to grow and become better is something that is worth defending and it’s something worth fighting for, and it’s the reason why people sacrifice their time away from their families.” Gillis concluded by saying, “Living in Idaho City is a privilege because of the support that you give our veterans. And without community support, we can’t go do our jobs... [Thank you] for allowing us to serve you.”



Mrs. Randolph pointed out family members of staff and students.

Photos by Eileen Capson

Thank You Letter to East Boise County Residents

Dear East Boise County Residents,

On behalf of the entire EMS team, we extend our heartfelt thanks for your support and for voting to establish the East Boise County EMS District. This achievement is a direct result of your belief in the importance of accessible, high-quality emergency medical care for our community. Your vote has given us the opportunity to improve our service, meet rising demands, and ensure our EMS district can provide prompt, lifesaving care.

We recognize that the decision to support this district was not made lightly. By coming together, you’ve shown a remarkable commitment to keeping our community safe and healthy. With this new district, we will be able to upgrade equipment, expand our re-

sources, and better support our EMS professionals—all essential steps in delivering the best care possible. You’ve enabled us to meet our goals of faster response times and improved medical readiness.

Thank you for trusting us with the well-being of our families, friends, and neighbors. We look forward to building a strong, sustainable EMS district that lives up to your support and strengthens our community. Together, we are creating a safer future for everyone in East Boise County.

With deep appreciation and excitement for what’s ahead!



HAPPENINGS IN BOISE COUNTY

IDAHO CITY - 6B Storage and RV's Grand Opening on Nov. 16 at 11am, 3800 Hwy 21.

IDAHO CITY - Pie Social at the Idaho City Christian Center on Sunday, Nov. 24, after the 11am service at about 12:30pm. Bring a pie to share.

IDAHO CITY - Thanksgiving Dinner at Boise Basin Senior Center! Join us for a festive Thanksgiving Dinner on Thursday, November 28th from 10:45 AM to 1:00 PM at the Boise Basin Senior Center. Celebrate the season with delicious food and great company! To help us prepare, please RSVP by calling us at 208-392-4918 or stop by the Senior Center. We look forward to sharing this special day with you! Happy Thanksgiving!

IDAHO CITY - Idaho City Christian Center will host an open invite to a Thanksgiving Potluck on Thursday, Nov. 28, at 3pm. For questions contact 208-809-4053.

IDAHO CITY - Come all to the Ward Christmas Breakfast at the LDS Church on Dec. 14th at 10am. Breakfast "burrr-itos", hot chocolate, warm apple cider, and maybe a visit by a jolly ol' elf.

Get A Better Deal On A Subscription

Have the local newspaper delivered to your address every week, just go to idahoworld.com to subscribe.

BOISE COUNTY

Horseshoe Bend Volleyball Takes Second Place at State Tournament!



Pictured from left to right: Sophomore Kimber Jones, senior Ashlyn Wolsleben, senior Aliyah Meyer, senior Aubree Zimmer, sophomore Celeste Wilson, freshman Malia Goff, freshman Aubrey Penney.
Picture courtesy of Horseshoe Bend Volleyball

By Tracy Koslosky
HORSESHOE BEND -- After taking the 1A DII long Pin Conference championship title the Horseshoe Bend Lady Mustang Varsity Volleyball team traveled to Twin Falls to take part in the 1A Idaho State Tournament at Canyon Ridge High School. The team took the floor against Long Pin Rivals, the Council Lumberjacks, on day one of the contest and

took the win 25/20, 25/14, 25/15. On day two, the Lady Mustangs battled Mackay Miners and came away with another win, 25/16, 14/25, 25/13, 25/23. On day three of the state tournament, Horseshoe Bend played three matches. The first, against the Grace Lutheran Royals, resulted in the Mustang's first loss of the tournament, 18/25, 22/25, 22/25,

which forced the team to fight their way back to the championship round by defeating the Rockland Bulldogs, 17/25, 25/20, 18/25, 25/12, 15/12 in a five game showdown. Facing the Royals once again in the final match of the tournament, the Lady Mustangs fell short, 25/23, 25/12, 25/23, and finished in second place.



Horseshoe Bend's entire varsity team was named to a 1A Long Pin All-Conference team.
Pictured from left to right: Freshman Aubrey Penney (Honorable Mention), sophomore Kimber Jones (Second Team), senior Aliyah Meyer (Most Valuable Player-Setter), senior Ashlyn Wolsleben (First Team), senior Aubree Zimmer (Most Valuable Player), sophomore Celeste Wilson (Second Team) and freshman Malia Goff (First Team).
Picture courtesy of Horseshoe Bend Volleyball

GIVING A CHILD A MAGICAL CHRISTMAS WITH THE

Christmas Wish Tree

The Christmas Wish Tree is ready for residents to select an ornament and fulfill a child's wish list. Head over to the Garden Valley Library, pick an ornament off the tree, and help a child have a very merry Christmas! The unwrapped gifts, with the tag attached, should be returned to the library no later than Wednesday, December 10th by 5PM. The Wish Tree elves will wrap and distribute the gifts to the families before Christmas.

- ★ **Nov. 12th:** Ornaments hung on tree
- ★ **Nov. 23rd:** Santa at the Library 1-3PM
- ★ **Dec. 10th:** Unwrapped gifts, with tags attached, due to the library by 5 PM
- ★ **Dec. 17th-19th :** Gifts ready for parents to pick up at St. Jude's Pep Hall 3PM-6PM

FOR MORE INFORMATION ON HOW TO PARTICIPATE
EMAIL GVCHRISTMASWISHTREE@GMAIL.COM



SEVERANCE SAND & GRAVEL

Garden Valley • Lowman

Readymix Concrete • Concrete • Sand • Topsoil • Gravel

Delivery or U-haul

We accept Visa & MC
License # RCE34099



Call 208-462-3005

THE IDAHO WORLD

"The Voice of Boise County"

Idaho's Oldest Newspaper
Established September 29, 1863

Published weekly by:
Idaho World Publishing, LLC
P.O. Box 220; Idaho City, ID 83631
Eileen Capson - Editor-in-Chief
editor@idahoworld.com
(208) 202-9288
Send articles & legals to:
editor@idahoworld.com

Correspondents:
Eileen Capson - Idaho City
editor@idahoworld.com, 208-202-9288
Tracy Koslosky - Horseshoe Bend
tracy@idahoworld.com, 208-793-2834
Linda Ruppel, DDS - Garden Valley photographer
proschick@msn.com

Contributors:
Tim Benedict, Rick Murray
Georgene Thomas, Hayden Woras
Earl McCreary
Copy Editor: Twila Neiwert

The opinions expressed in paid advertisements and in articles do not necessarily represent the views of this newspaper or of its staff.

USPS (256-120) - PERIODICAL Postage paid at Idaho City, Idaho, and at additional mailing offices under the Act of March 3, 1879. Annual subscriptions are \$30 for delivery within Boise County, \$45 for delivery to addresses with zip codes starting with 836, 837 or 979, and \$50 to other U.S. addresses.
POSTMASTER: Send address changes to - The Idaho World; PO Box 220; Idaho City, ID 83631

BOISE COUNTY

Idaho City's High School/ Middle School Quarter 1 Honor Roll 2024/2025

HIGHEST HONORS: 3.75 - 4.0

7th Grade
Koen Beggs, Thomas Diepstraten, Cataline Larracochea, Jewelle Miller, Jacob Pecora

8th Grade
Brielle Harvey, BreeAnna McKown, Iris Olvera, Bailey Vigeant

9th Grade
Khloye Claus, Jacob DeWeese, Keianna Hayden, Dominic Orem, Jackson Roerber, Cooper Smith

10th Grade
Nalani Barber, Mitchell Davis, Hadley Higgins, Abby Kindelberger, Aliyah Stunja, Richard Turner, Taylor Vigeant

11th Grade
Brady DeWeese, Logan Jackson, Evan Minatel, Madison Morrison, Rocco Olvera, Charlotte Sondermann

12th Grade
Makayla Barber, Alix De Amaro-Gallien, Kendall Exon, Logan Williams

HIGH HONORS: 3.5 - 3.74

7th Grade
Chelsea Appel, McKenna Spence

8th Grade
NONE

9th Grade
Ryan DeWeese, Ignacio Larracochea, Kaleb Nalder, Mac Roerber

10th Grade
Amberlynn Miller, Bryce Watson

11th Grade
Samuel Beyer, Will Callagy, Caleb Elliott, Emily Elliott, Taylor Helmick, Michael Kaczmarek, Brayden McKown, Rylee Vail-Clark

12th Grade
Tyler Callagy, Zion Dougherty, Rafe Grant

HONOR HONORS: 3.0 - 3.49

7th grade
Aralyn Balafas, Luke Callagy, Phoebe Chesire, Jethro Dougherty, Ava Hayden

8th grade
Braylen Gillis, Paisley McDonald, Shaylynn Nalder

9th Grade
Steel Chesire, Silas Kinney, Isaac Manor, Stace Martiny, Aiden Rikstad, Blake Taylor

10th Grade
Daniel Evans, Mason Olson, Ryan Price

11th Grade
Katheryn Allen, Taylor Claus, Abigail Elliott, Ana Garrido, Anna Henrich, Hailley

Kulow, Kinslee Riggs, Kennedy Smith, Levi Williams, Cody Young

12th Grade
Dylan Berger, Morgan Jackson, Trey Martiny

Veterans Day Program in Garden Valley



Garden Valley School offered a Veterans Day Program on November 11th. All local veterans were asked to arrive early to enjoy coffee and pastries in the library. The veterans were called out to their seats by their branch of service, while the students gave a rousing round of applause.

Photo by Michael Smith



Idaho City School District honored veterans on Monday, November 11th.

Photo by Eileen Capson

BOISE BASIN SENIOR CENTER

IDAHO CITY - Thanksgiving Dinner at Boise Basin Senior Center! Join us for a festive Thanksgiving Dinner on Thursday, November 28th from 10:45 AM to 1:00 PM at the Boise Basin Senior Center. Celebrate the season with de-

licious food and great company! To help us prepare, please RSVP by calling us at 208-392-4918 or stop by the Senior Center. We look forward to sharing this special day with you! Happy Thanksgiving!

Niehoff
Logging & Firewood
We are still taking orders!
Call for pricing.
Located in Idaho City
208-392-6780

Idaho City High School Senior



Congratulations to Morgan Jackson! She was honored on Senior Night, 10/18, a cheerleader athlete from Idaho City.

Photo by Hayden Woras

A FULL-SERVICE LAW FIRM
Wills, Probate, Guardianships, Business, Real Estate

Davis & Walker
Frank Walker
11 Market Street, Garden Valley, ID 83622
(208) 462-6388
frankwalker@boiselaw.net

BOISE COUNTY

Mercantile Construction Uncovers Treasures of Archeology

By Georgene Thomas

IDAHO CITY -- The Mercantile on Main Street has been in the process of renovation since Brent and Pam Adamson bought it four years ago. Pam Adamson said, "we are always organizing projects and striving to restore the beauty of this old building and its history."

The Adamsons recently hired trained bricklayers to work on the outer wall and secure the foundation. While the bricklayers were digging, they felt like archeologists as they discovered many buried treasures. Metal locks, antique mule shoes, and pottery were found, among other items.

Inside the building, when the wooden boards were removed, the bricklayers discovered plaster, paint, two layers of wallpaper, and finally the bare bricks which were in need of enforcement.

The basement of the Merc, once used for storing freight and supplies, has a large wooden door to Main Street and a large open area which has been reinforced with new wooden beams. This will now be open for viewing.

Pam Adamson has gathered antique historical items and curated a display which will be located near the front door on Main Street. Visitors will be able to view these artifacts when the doors are open and read the history of the building.



Brent and Pam Adamson hold pieces of pottery and metal from under the Mercantile.



The wooden door in the basement of Merc which was used to haul freight inside.



The unique sign which was in the Merc for decades has been returned after four years and enhances the wall again. The building will be open on the weekends.



Original paint and wallpaper from inner wall.



Bracing the wall with I-beams that will double as shelves.



Trained brick layers dig up artifacts in the foundation of the Mercantile.

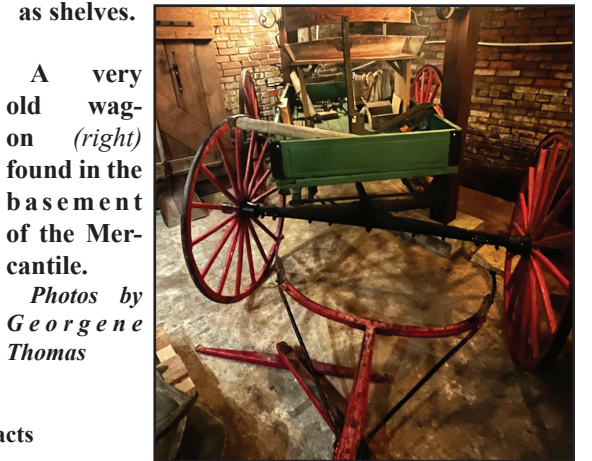

A very old wagon (right) found in the basement of the Mercantile. Photos by Georgene Thomas

Stay Wild. Stay Connected.

Wireless Internet from a local Idaho Company



208-685-2723 | WILDWISP.COM

BOISE COUNTY



The Boise County Courthouse in Idaho City received a new face-lift the end of October. Painters worked to repaint the outside before the snow arrives, to keep this historical building in pristine condition for the future. *Photo by Georgene Thomas*

Kirkham Hot Springs is Temporarily Closed for Bridge Upgrade



BOISE COUNTY – The Boise National Forest will temporarily close the access bridge to Kirkham Hot Springs Recreation Site, located 3 mi. east of Lowman, from Nov. 11-15 as contractors replace the bridge's surface. There will be no public access to the recreation site during this time.



This bridge work is part of an effort to improve and add amenities to the popular recreation site. Once the bridge is complete, other construction around the site will continue as weather allows. Additional upgrades are being made to parking, trails, pool access and other infrastructure, with all work expected to be completed by summer of 2025.



Funding for this work comes from the Great American Outdoors Act of 2020.

Kirkham Hot Springs near Lowman. *Photos by Jennifer Haney in 2021*

Proudly Serving East Boise County

Boise County Sanitation LLC

Offering Weekly Pickups/ Scheduled Junk Haul-offs Dump Trailers Available

bocosan@outlook.com
Still Gluten Free! No MSG Added.

208.488.5908

GARDEN VALLEY DENTAL

NOW ACCEPTING NEW PATIENTS

982 BANKS LOWMAN ROAD
GARDEN VALLEY, ID 83622
(208) 462-2220

SERVING THE COMMUNITY FOR OVER 25 YEARS

COUNTY OF BOISE

JOB FAIR

NOVEMBER 19, 2024

3-5PM
420 Main Street, Idaho City
★★★★★

WE'RE HIRING!

BRING YOUR RESUME AND COME TALK TO US!

MANY OPPORTUNITIES ARE AVAILABLE!
boisecounty.us/services/employment

Garden Valley Center for the Arts Annual Christmas Show

November - December 2024

Blown Glass • Quilts • Felted Animals • Hats • Knitted Items • Pet Toys • Furniture • Ceramics • Jewelry • Christmas Ornaments • Baskets • Paintings • Table Runners • Napkins • Scarves • And much more!

Unique & Outstanding Handmade Items for Sale

Participants, please bring your handmade arts & crafts to the Gallery on Wednesday, October 30th at 10am.

Opening Reception • Sat. November 2nd, 2024 - 6 to 8 pm
Complimentary Wine & Hors d'Oeuvres

19 Market St • On the Boardwalk • Garden Valley, ID • 208-462-6860

You are invited to join us for a

Thanksgiving Potluck Dinner

We are hosting an open invite to a Thanksgiving Potluck. We will have a meal to share, but you are welcome to bring a side or pie to add.

THURSDAY NOVEMBER 28
3:00PM
IDAHO CITY CHRISTIAN CENTER MAIN BUILDING

Hosted by Michael and Liz Hastie & MT3 ministries
For questions contact 208 809 4053

BOISE COUNTY

Garden Valley Football Heads to Semi-Finals



The team played on Friday, Nov. 8th, and beat Council 22-20! They play in the semi-finals on Friday, Nov. 15th, against Carey at the ISU ballfield. Photo courtesy of Linda Bass

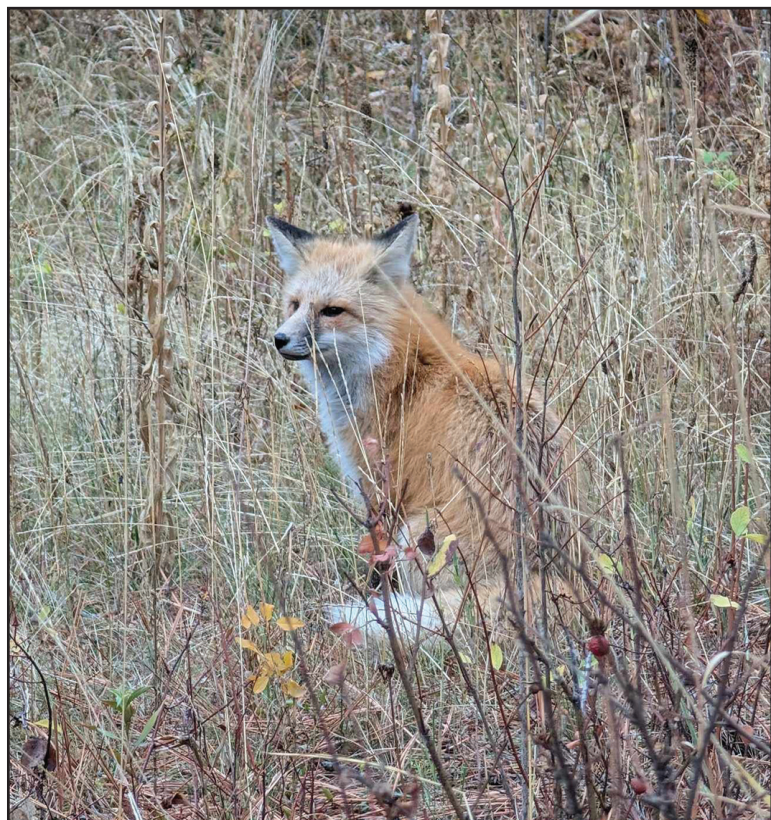

Blending into the fall colors, this little fox did not seem to mind being photographed in Garden Valley. Photo by Tim Benedict



Garden Valley played Shoshone a couple of weeks ago and won 32-8. Players of the game were Trevor Corn, Madix Miller, Tiegan Goff and Max Yearsley. Photos by Ralph Foote

Garden Valley School Receives Full-Service Grant



Hannah Spafford (Superintendent) and Bundy Stephens (Community School Coordinator) Courtesy of Stephany Corn

GARDEN VALLEY -- The Garden Valley School District hosted a Community School Ribbon Cutting on Tuesday of last week, November 5th.

The school released a statement: "Our district is one of several in the state to be a recipient of the Full-Service Community Schools grant from the United States Department of Education. This grant is dedicated to expanding the community school strategy across rural Idaho over the next five years. It is the Community School Coordinator's job to assess the school community's needs and assets; coordinate all student and family support services,

and help to create a learning environment in partnership with school administration that supports student achievement and wellness."

Garden Valley community members, parents/guardians, and students have been asked to participate in a survey which can be accessed by clicking on <https://forms.gle/hunxuZRVbBHSWWhoQ6>

It's the hope that with combined input, this assessment will help further bring resources that would be beneficial to students, families and could strengthen the community as a whole.

Solution: 1. Man's shoelace loop is hidden. 2. Stripe on man's hat is missing. 3. Foam appears beside mug. 4. Door on clock is colored in. 5. Part of feather in hat is colored in. 6. Musical note has moved. 7. Fold in tablecloth has moved. 8. Leaves beside stool have moved. 9. Lady's vest is different. 10. Time has changed. 11. Bratwurst is shorter. 12. Front of man's vest is different.

Bookmobile Converted for Halloween



The Lowman children had fun visiting the "Spookmobile" for their books. Photos by Terry Riemenapp



SAY *Yes* TO A NEW ADVENTURE!



SCAN ME TO VIEW CURRENT LISTINGS

Connect with us Today!

(208) 462-4620
www.gardenvalleyproperties.com
[@gardenvalleyproperties](https://www.instagram.com/gardenvalleyproperties)

BOISE COUNTY

ComParrot[®] by Bonnie J. Malcolm

Can you spot 12 differences between these pictures?



www.comparrotpuzzles.com Bonnie J. Malcolm



Answer key on page 6.

Chim Chum & the Portly Samurai by Adrian Ropp



"YOU HAVE IT LUCKY. YOU CAN JUST TELL PEOPLE YOU'RE GROWING OUT YOUR WINTER COAT."



"I see your resume says you have excellent penmanship. Wonderful. What exactly is that?"

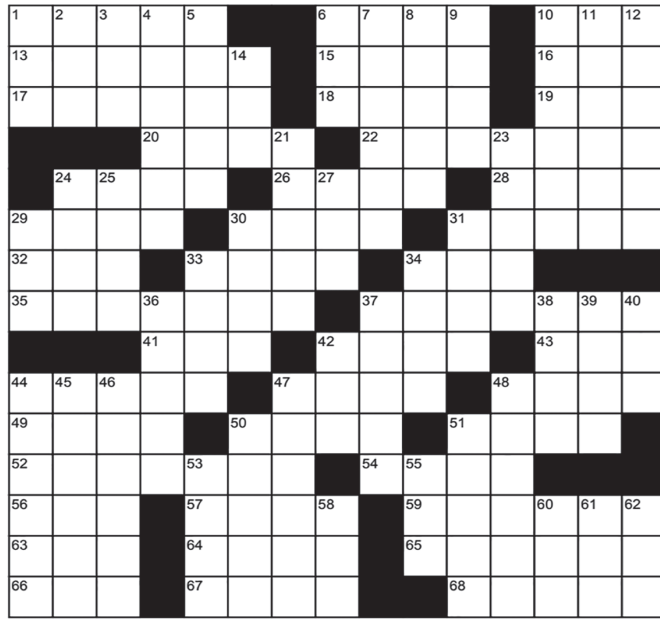

www.CrosswordWeaver.com

ACROSS

- 1 Annoying noises
- 6 Gawk
- 10 Spoiled
- 13 Injury
- 15 Beat
- 16 MI
- 17 Like a new book
- 18 Mexican sandwich
- 19 Compass point
- 20 Sisters sibs.
- 22 Cereal type
- 24 Shake
- 26 Experts
- 28 Peter, for short
- 29 Segoe lily's bulb
- 30 Tart
- 31 Known
- 32 Only
- 33 Economics abbr.
- 34 Gender
- 35 Broom companion
- 37 Grapefruit juice brand (2 wds.)
- 41 Radioactivity unit

DOWN

- 2 Sea eagle
- 3 Hearing part
- 4 S. W. Indian tribe
- 5 Sharp
- 6 Often poetically
- 7 Romantic attractiveness
- 8 Venue
- 9 Freudian selves
- 10 Breakfast egg
- 11 Limited
- 12 Showed your muscles
- 14 Hubbub
- 21 Eating utensil
- 23 Type of glue
- 24 Restaurant listing
- 25 Gets older
- 27 Move quickly
- 29 Sward
- 30 Trickery
- 31 Northeast by east
- 33 Fencing sword
- 34 Canal name
- 36 Not as false
- 37 Rhinoceros
- 38 Rolled chocolate candy brand
- 39 Swiss-like cheese
- 40 Water
- 42 Second day of the wk.
- 44 One-celled water animal
- 45 Raced the engine
- 46 Salad need
- 47 Albanian monetary unit
- 48 Shaped hair
- 50 Dinero
- 51 Tight at the top, flaring at the bottom (2 wds.)
- 53 Lashed boat
- 55 Note of debt
- 58 Exercise place
- 60 Monosodium glutamate
- 61 Genius
- 62 Neither's partner

~ Answer key on page 17

CHARMY'S ARMY

Created by DAVY JONES

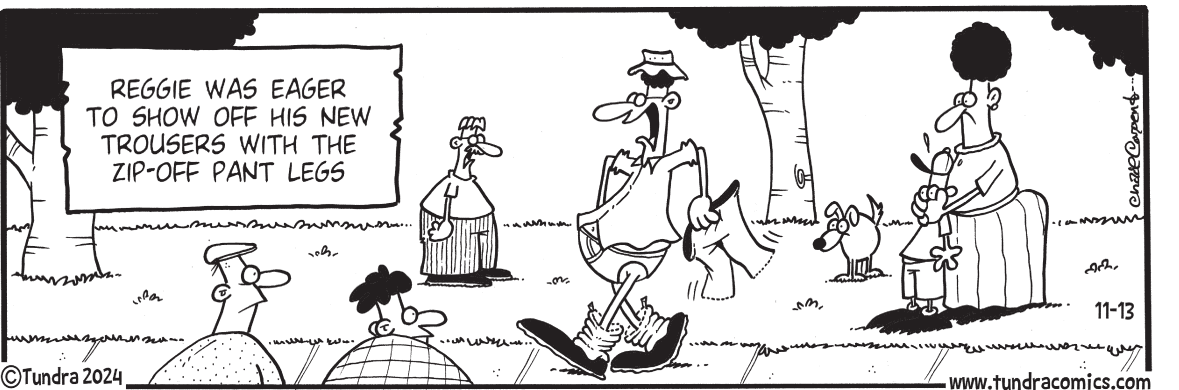
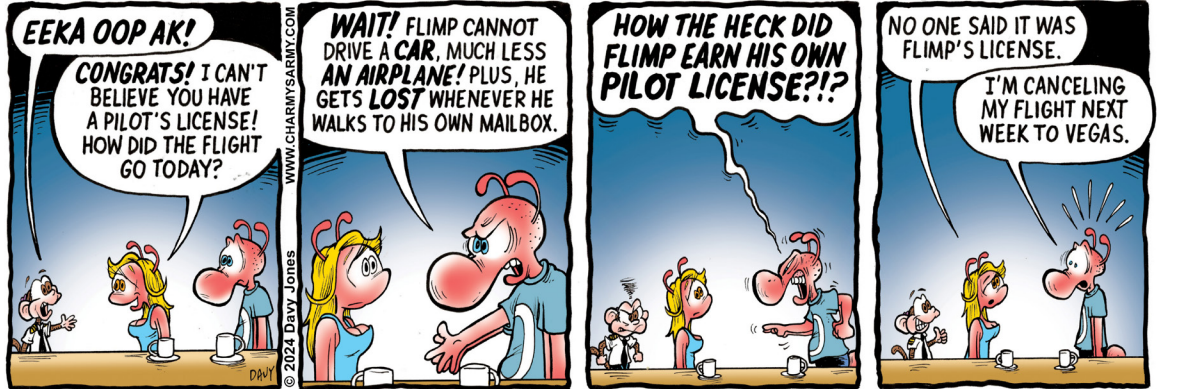

BEEZWAX By John Martin

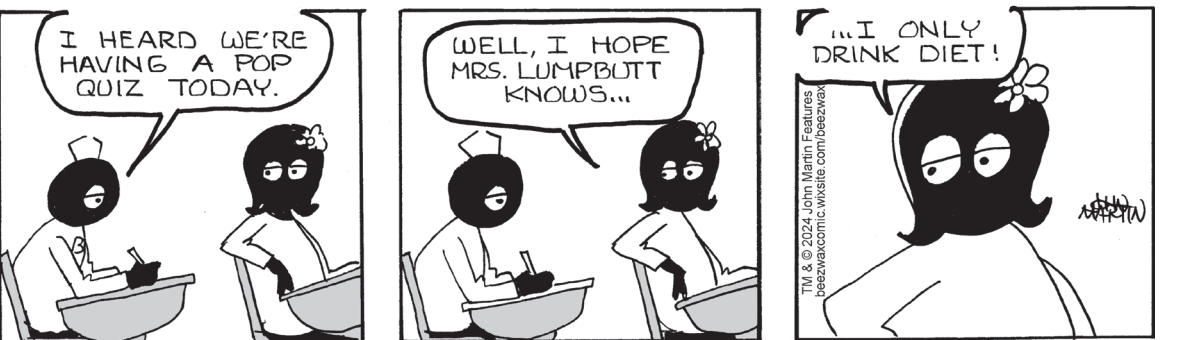

BOISE COUNTY

Garden Valley Wrestlers are Dominant on the Mat

GARDEN VALLEY -- On Friday evening (11-8-24), Garden Valley Middle School team competed in a Wrestling Tournament against the Vale and Nyssa school district wrestling teams. This was the first home tournament in two years. There were several more girls interested in competing in wrestling this year. Garden Valley Coach Donavun Davis explained that the popularity of the sport had increased to 40 students competing out of a student body of 240. Garden Valley was dominant in this tournament. Many students also belong to wrestling clubs in the Boise area. Special thanks to local Garden Valley referee, Bernie Brasil.



Garden Valley's Wrestling Referee Bernie Brasil



Photos by Linda Ruppel, DDS



GARDEN VALLEY – Garden Valley's radio station, KXGV LP 98.5, has a brand-new DJ! Welcome to Doug Beasley, aka Swingman, who will fill in when needed at the station. He loves to play jazz and classic 50s/ 60s music. Doug Beasley is married to a talented pottery artist, Larissa Beasley, who features her work at the Garden Valley Center for the Arts.

Photo by Linda Ruppel, DDS

Idaho City Christian Center
Pie Social
 Bring a pie to share
Sunday - November 24th
after the 11:00 am service
about 12:30 pm
Come, eat pie, and enjoy some good company.

MOUNTAIN TOWING & RECOVERY
 PROUDLY SERVING BOISE COUNTY
 Office: 208-392-1555 -or- Cell: 208-867-3004

CLASSIFIEDS

FOR RENT:

Home in Idaho City - 2 bedrooms, 1 bath, shed, and includes electricity. \$1,400 month. Renter also pays for propane, sewer and water. Call 208-371-1322. Avail. 10/16/2024.

FOR SALE:

2005 4x4 Arctic Cat ATV with snowplow, \$2400. If interested call 208-919-2650.

2019 Coleman UTV for sale. Color; Camo. Bench seat with dump back. Just used on property. Snow plow included. Asking \$9,950.00 . Call 208/462-4470

Utility trailer for sale. Color, white. Dimensions: 12 ft by 6 ft 7 in, 3 ft tongue. Asking \$975.00. Call 208/462-4470

40inch 4 harness Gilmore Loom \$600.

Call or text 208-631-7134 if interested or for more info.

HELP WANTED:

Horseshoe Bend School District is looking for a part-time to full-time custodian. Anyone interested can contact Facilities Director Jerry Kelleher at 208-793-2225 or kelleherj@hsbschools.org.

Boise County Community Justice is accepting applications for an Community Service Coordinator/Administrative Assistant. Basic functions include performing a variety of administrative and clerical tasks to support the daily activities of the department and to maintain the community service program. This

position is full-time (40 hours per week) with benefits. For a detailed job description, visit <http://www.boisecounty.us/Employment.aspx>. You may pick-up or submit applications in person at Boise County Community Justice, located at 404 Montgomery Street, Idaho City, ID 83631. In addition, applications can be emailed to Amanda Leader at aleader@co.boise.id.us or sent by mail to P.O. Box 486, Idaho City, ID 83631. Interviews will begin immediately and the position will be open until filled. Applicants must be able to pass a background check and pre-employment drug test. Boise County is an Equal Opportunity Employer and gives Veteran's Preference in its hiring practices.

Mountain Towing is hiring on-call drivers. Looking for a new adventure and an opportunity to earn extra income? Based in Centerville. Must have clean driving record. Call between 8:30am-2pm, 208-695-7452.

BOISE COUNTY SANITATION IS LOOKING TO HIRE.

We are looking to hire someone for a part-time position, 20-30 hours a week; Or two positions with up to 20 hours per week. General labor to include collection and transport of trash during weekly collection routes, Tuesday, Wednesday, Friday and Saturdays. Starting pay \$12-\$15 per hour based on aptitude and abilities. No company sponsored benefits at this time. Valid drivers license required with good record. We are a drug free workplace. Must be 18+ to apply. If you are interested, please contact us to set up an interview.

208-488-5908
 bocosan@outlook.com
 We look forward to hearing from you.
 Will & Jackie Riggs
 Boise County Sanitation LLC

Horseshoe Bend School Job Opening for Substitute Teachers. If interested, please contact Superintendent Chesnut at chesnutd@hsbschools.org

COMMUNITY SERVICES:

Garden Valley Food Bank/ Pantry: Distribution will be the 1st and 3rd Thursday of every month at the GV Senior Center from 9:30-11:30am.

Garden Valley Food Pantry distributes food the 2nd and 4th Friday of every month at the Calvary Chapel from 3:30 to 5:00 pm.

(The GV Senior Center hold their's on different dates.) **URGENT need for volunteers to pick up food for our community from the Idaho Food Bank in Boise.** Contact the Senior Center for details.

Alcoholics Anonymous - Meet in Idaho City at 7pm on Fridays at the Library, 123 Montgomery St. (Meet at the back of the building.)

Alcoholics Anonymous - Meet at the Crouch Community Church on Mondays & Thursdays at 5:30pm.

Crouch: Al-Anon support group for friends and family of alcoholics meets weekly at Crouch Community Church on Tuesdays at 6:00 p.m. in the library.

Horseshoe Bend Pantry is open on the 2nd & 4th Friday of the month, located at the WICAP building from 10-2.

Food boxes are prepacked and delivered to cars. No choices until further notice.

Horseshoe Bend - Tuesday's & Fridays-Hot meals at the Horseshoe Bend Senior Center.

Lunch is served at 12:15. The center is located at 109 S. Riverside Drive. Recommended donation is \$5.00 for seniors at least 65 years of age, \$6.00 for everyone else. For transportation or meal delivery information call (208) 793-2344.

Idaho City Food Pantry: At the Senior Center every 2nd and

4th Wednesdays from 11:30-1:00.

Horseshoe Bend Bingo: Each Wednesday at the Longbranch Saloon. 349 Hwy Horseshoe Bend. 6 p.m. 25 cents per card. Proceeds benefit the American Legion, scholarships & other community needs.



Garbage Service to most of Boise County. We also have Construction & Demo Containers. Call for pricing. Locally Owned for 40 Years!
208-793-2561

+ *You paid the price, You took the cross
 You gave Your life and You did it all*

"Me On Your Mind" -Matthew West

See ya Sunday at the Merc
Mountain Life Ministries Idaho City 10:00

Solution:

B	E	E	P	S		O	G	L	E		O	F	F	
T	R	A	U	M	A		F	L	O	G		M	I	L
U	N	R	E	A	D		T	A	C	O		E	N	E
			B	R	O	S		M	U	S	E	L	I	X
	M	A	L	T		P	R	O	S		P	E	T	E
S	E	G	O		S	O	U	R		N	O	T	E	D
O	N	E		E	C	O	N		S	E	X			
D	U	S	T	P	A	N		R	U	B	Y	R	E	D
			R	E	M		T	H	E	E		O	D	E
A	R	G	U	E		Q	U	I	Z		S	L	A	W
M	E	R	E		L	I	E	N		A	T	O	M	
O	V	E	R	R	U	N		O	I	L	Y			
E	V	E		A	C	T	G		O	I	L	M	A	N
B	E	N		F	R	A	Y		U	N	E	S	C	O
A	D	S		T	E	R	M		E	D	G	E	R	

BUSINESSES

Lara Alexander - Real Estate.....(208) 869-4644
 Anthony Insurance Group - Medicare.....(208) 477-7057
 Berg Plumbing.....(208) 899-9404
 Billy Bob's Rentals & Event Center.....(208) 462-5262
 Boise County Sanitation, LLC.....(208) 488-5908
 Castle Mt. Homes - Contractor.....(208) 462-2882
 Dave's Welding/Auto Repair.....(208) 392-4270
 My Place(208) 392-9666
 Garibaldi Charters.....(800) 900-4665
 Garden Valley Dental.....(208) 462-2220
 Garden Valley Properties.....(208) 462-4620
 Home Boutique.....(208) 392-5223
 High Ground Electric(208) 342-0519
 Jeannie Kittelmann Realtor.....(208) 703-6307
 McDonough Group.....(208) 985-6931 or (208) 901-5741
 Medicare Benefits.....(208) 350-9933
 Miller Enterprises Trash pick up(208) 793-2561
 Mt. Properties for Sale.....(208) 331-7929
 Mt. Towing & Recovery..(208)867-3004 or (208) 392-1555
 Rachel O'Brien Realtor.....(208) 392-5223
 Severance Sand & Gravel(208) 462-3005
 Sourdough Lodge(208) 259-3326
 Terrace Lakes Resort(208) 462-3250
 Terry Peterson - Real Estate.....(208) 608-4329
 Twisted Turkey.....(208) 392-9757
 Valley Christian Center.....(208) 793-2448
 Frank Walker - Law Firm.....(208) 462-6388

Are you pregnant and not sure what to do next? It's important to confirm your pregnancy before making any decisions. Schedule a free and confidential appointment at one of our Path clinic locations. Or visit Wee One's Wardrobe in Horseshoe Bend to access free baby clothes, diapers, baby accessories, and maternity clothing. Visit our website at treasurevalley.path.org or call (208) 417-3485 for more information.



HORSESHOE BEND, ID
102 Quinn Street
Horseshoe Bend, ID 83629



BOISE COUNTY

Rural Schools Project Grant Opportunity



The Idaho Community Foundation Announces Idaho Youth in Philanthropy Project Grant Opportunity for Rural High Schools

Overview:

- The Idaho Community Foundation has launched the Idaho Youth in Philanthropy Project (YIPP), a program empowering rural high school students to become future leaders in philanthropy.
- Six rural Idaho high schools will be selected, with each school group awarding \$5,000 in grants to local nonprofits addressing community needs.
- Through hands-on experience, students will learn about nonprofit work, philanthropy's role in community building, and how to evaluate grant applications.
- Interested schools can apply by December 6, 2024.

Detail:

The Idaho Community Foundation (ICF) is thrilled to announce the Idaho Youth in Philanthropy Project (YIPP), an empowering new initiative designed to foster a passion for community service and philanthropy among rural high school students across Idaho.

This hands-on leadership program prepares students in smaller communities to become future leaders in philanthropy by engaging them in the grantmaking process and supporting nonprofits that address critical local needs.

High schools in rural Idaho are invited to apply, with priority given to communities with populations under 30,000 to ensure support reaches areas with limited access to nonprofit resources. Six high school groups will be selected to participate, with each group given the opportunity to distribute \$5,000 to local nonprofits. Through YIPP, students will learn about nonprofit operations, the role of philanthropy in their community, and how to evaluate grant applications—all while experiencing the power of giving back firsthand.

"This project aims to equip Idaho's rural youth with skills in leadership, critical thinking, and collaboration," said ICF Vice President for Impact and Nonprofit Center, Kevin Bailey. "By engaging in real-world philanthropy, these students will gain valuable experience in decision-making and foster a lifelong commitment to their communities."

Interested schools can apply by December 6, 2024, through the application linked at IdahoCF.org. Selected schools will

be announced in early 2025, with student groups engaging in the grantmaking process during the spring semester.

For more information on the Idaho Youth in Philanthropy Project or to apply, please visit IdahoCF.org or contact us at info@idahononprofits.org.

About The Idaho Community Foundation

The Idaho Community Foundation is building Idaho's future through philanthropy and nonprofit excellence. With over 35 years of deep roots and partnerships with Idaho's most prominent leaders, families, and businesses, ICF empowers community-minded Idahoans to create lasting impact. ICF prioritizes keeping resources local, with over 96% of their grants supporting Idaho needs. Now, with the Idaho Nonprofit Center joining forces, ICF brings even deeper insight into nonprofit needs, providing resources to maximize the impact of philanthropic investments. Partnering with ICF is a reflection of your deep commitment to Idaho—one of the most 'Idaho' ways to strengthen our state and ensure your community and the causes you care about thrive for generations to come.

Sunday Morning Services at 10 AM
 109 S. Riverside Drive,
 Horseshoe Bend, ID 83629
 (208) 793-2448

WATCH US LIVE ON FACEBOOK OR FIND US AT:
www.hsbvalleychristian.com
 HSB Valley Christian Center on Facebook

GARDNER CONSTRUCTION
 208-392-4576
 Road Construction, Gravel, Roadmix, Sewer Installation, House Pads, etc.

Free transportation to and from VA appointments for Boise County Veterans. Call 208-392-9934. Free for Veterans!

Mountain Properties For Sale
 Lots from 1 - 40 Acres in Boise County
 Terms - 10% down and 1% per month.

We also have property in Adams Co. in larger parcels on the Middle Fork of Weiser about 20 miles from Tamarack Resort.

For current list call: (208) 331-7929

New Construction, Remodels and Repairs
 Licensed and Insured
 208-899-9404

BERG PLUMBING

Terrace Lakes RESORT

101 Holiday Drive, Garden Valley, ID 83722
 Office: 462-3250 • Pro Shop: 462-3314

Office
 Open Daily
 Mon. - Sun. 8:00am - 5:00pm

Restaurant
 Sun. & Thurs. 8am - 9pm
 Fri. & Sat. 7am - 10pm

Golf Shop
 Sun. - Thurs. 8am - 6pm
 Fri. & Sat. 8am - 7pm

Pavilion
 Friday 12am - 6pm
 Sat. & Sun. 10am - 6pm

Hot Springs Pool
 Open Daily & to Public
 Mon. - Thurs. 10am-8pm
 Fri. & Sat. 9am-10pm
 Sun. 9am-8pm

Lounge
 Mon. - Wed. 2pm-Close
 Thurs. - Fri. 12pm-Close
 Sat. & Sun. 10am-Close

The snow is finally gone and golf season has started. The Golf Shop is open and we are having a great sale of 50% off on clothing, golf clubs, bags, shoes, etc. through Memorial Day weekend. You can book tee times by calling 462-3314 or online at terracelakes.com. Our Wine & Art Festival will be on June 22nd. We'll have a lot of vendors and wine connoisseurs. We are having a hanging flower basket sale on May 11 and May 18. Many choices to choose from—\$45.00 each. Plan on staying with us—we have motel rooms, cabins and condos to rent. Call the office at 208-462-3250 or book online at terracelakes.com.

We have our new menu now with nightly dinner specials. We still have BBQ ribs on Friday nights and Prime Rib on Saturday nights.

We are also open every day for Breakfast, which is served until 11:00 a.m.

We are located 3 miles north of Crouch up the Middle Fork Road off Warm Springs Road.

Local Independent Insurance Agent for Idaho City
A one-stop-shop for your medicare options
 "I am a Local independent insurance agent that can represent many insurance companies."

- New to Medicare and feeling overwhelmed?
- Not sure which plan is right for you?
- Do you even need Medicare or can you keep what you have now?

We can answer these questions and many more **at no cost to you.** Call today for your free consultation and sleep better tonight.

Two locations Boise and Idaho City

Call for a FREE CONSULTATION to see which plan is right for you!

208-350-9933

CarrieAnne Kowalczyk
 carrieanne@ptibidaho.com

Personal Touch Insurance & Benefits

Professional Work * Sensible Rates

High Ground Electric & Construction, Inc.
 Full Service Electrical Contractors

- *Generators
- *Remodels
- *Service Upgrades
- *Free Estimates

23 1/2 hour service

Licensed*Bonded*Insured
 208-344-0605 * 208-342-0519

ANDERSON

We got nuts!

HARDWARE & SUPPLY

208-392-2271 • Wednesday-Monday • 9:00AM to 5:00PM

LEGAL NOTICES

**Legal Notice
STATE OF IDAHO LAND LEASE
OPPORTUNITY
ACCEPTING APPLICATIONS FOR
AUCTION OF LEASE**

Notice is hereby given pursuant to Article IX, § 8 of the Idaho Constitution and Idaho Code §§ 58-307, -310 and -313, the State of Idaho, Department of Lands (hereinafter "IDL"), will accept lease applications for public auction of the leases set forth below. **Lease application deadline is Thursday, November 21, 2024 at 5:00 PM (MT).**

If more than one application is received for a lease, IDL will schedule a date, time and location for a live auction and such lease will then be awarded to the bidder paying the highest premium bid therefore. Annual rental rates are established by IDL.

General information regarding each lease is set forth below. Detailed information regarding each lease, including a specific legal description of the property to be leased, rental rate, and instructions to complete an application, and the application fee may be obtained by visiting IDL's website at www.idl.idaho.gov.

Lease No., Term, Use, Legal Description, County

M600122, 10yr, Industrial/Commercial, 1 acre of Pts SE1/4 of the SE1/4, T05N, R05E, S10, Boise County.

M600123, 10yr, Industrial/Commercial, 1 acre of Pts SW1/4 of the NE1/4, T10N, R03E, S11, Boise County.

Contact Ruth Luke at 208-334-3488 for more information.

Published in the Idaho World on 10/23, 10/30, 11/6, 11/13 and 11/20/2024.

**NOTICE TO CREDITORS
CASE NO. CV08-24-00226**

IN THE DISTRICT COURT OF THE FOURTH JUDICIAL DISTRICT OF THE STATE OF IDAHO, IN AND FOR THE COUNTY OF BOISE IN THE MATTER OF THE ESTATE OF DENNIS PAUL LAPHAM, Deceased.

NOTICE IS HEREBY GIVEN that DAVID PAUL LAPHAM, has been appointed General Personal Representative of the decedent's estate. All persons having claims against the decedent or the estate must present their claims within four (4) months after the date of the first publication of this Notice or said claims will be forever barred. Claims must either be presented to the Personal Representative of the Estate at: ARKOOSH LAW OFFICES, P.O. Box 2900, Boise, Idaho 83702, or filed with the Clerk of the Court showing service upon the Personal Representative. DATED this 24th day of October, 2024.

Attorney for David Paul Lapham NICHOLAS J. EREKSON, ISB #9325 ARKOOSH LAW OFFICES 913 River Street, Suite 450 P.O. Box 2900 Boise, Idaho 83702 Telephone: (208) 343-5105 nick.erekson@arkoosh.com

Published in the Idaho World on 10/30, 11/6, 11/13/2024.

T.S. No. 124004-ID Parcel No.: RPI00000260653 and RPI00000260654 NOTICE OF TRUSTEE'S SALE On 2/25/2025 at 2:00 PM (recognized local time), at the Front of the Boise County Courthouse Annex located at 383 Highway 55, Horseshoe Bend, ID 83629, in the County of Boise, SYDNEY K. LEAVITT, ESQ., a member of the State Bar of Idaho, of ALDRIDGE PITE, LLP as trustee, will sell at public auction, to the highest bidder, for cash, in lawful money of the United States, all payable at the time of sale, the following described real property, situated in the County of Boise, State of Idaho, and described as follows, to wit: See attached exhibit "A" attached hereto and made a part hereof The Trustee has no knowledge of a more particular description of the above referenced real property, but for purposes of compliance with Idaho Code Section 60-113, the Trustee has been informed that the address of: 302 ELK CREEK RD, IDAHO CITY, ID 83631, is commonly associated with said real property. Said sale will be made without covenant or warranty, express or implied, regarding title, possession or encumbrances to satisfy the obligation secured by and pursuant to the power of sale conferred in the Deed of Trust executed by ROGER LONGPRE & JANICE LONGPRE, HUSBAND AND WIFE, as Grantor(s), to PIONEER TITLE COMPANY OF ADA COUNTY, as Trustee, for the benefit and security of MORTGAGE ELECTRONIC REGISTRATION SYSTEMS, INC., AS BENEFICIARY, AS NOMINEE FOR FIRST HORIZON HOME LOANS, A DIVISION OF FIRST TENNESSEE BANK N.A., ITS SUCCESSORS AND ASSIGNS, as Beneficiary, dated 2/1/2008, recorded 2/6/2008, as Instrument No. 217810, official records of Boise County, Idaho. Please note: The above named Grantors are named to comply with Idaho Code Section 45-1506(4)(a); no representation is made that they are, or are not, presently responsible for the obligation. The default for which this sale is to be made is the failure to make monthly payments when due from 1/1/2024 and all subsequent monthly payments thereafter, including installments of principal, interest, impounds, advances, plus any charges lawfully due under the note secured by the aforementioned Deed of Trust, Deed of Trust and as allowed under Idaho Law. The sum owing on the obligation secured by said Deed of Trust as of 10/18/2024 is \$242,643.36 including interest, costs, fees, including trustee and/or attorney fees and costs, and expenses actually incurred in enforcing the obligation thereunder or in this sale and to protect the security associated with the Deed of Trust, as authorized in the Note, Deed of Trust or as allowed under Idaho Law. Because interest, late charges, fees, costs and expenses continue to accrue, the total amount due varies from day to day. Hence, if you pay the amount shown above, an adjustment may be necessary after receipt of funds to satisfy the debt. For further information, write the Trustee at 4375 Jutland Drive, Ste. 200, San Diego, CA 92117, or call (866)931-0036 DATED: 10/18/2024 Signature/ By: SYDNEY K. LEAVITT, ESQ., a member of the State Bar of Idaho, of ALDRIDGE PITE, LLP Exhibit "A" Tax 203 Except taxes 258, 259 and 260: A tract of land situated in a

portion of the Northeast Quarter and the Northeast Quarter of the Northwest Quarter half of Section 26, Township 6 North, Range 5 East, Boise Meridian, Boise County, Idaho, more particularly described as follows: Commencing at the North Quarter corner of Section 26, Township 6 North, Range 5 East, marked by a found GLO monument, Thence South 00°08'40" East along the North/South mid section line, a distance of 1314.82 feet (formerly 1315.77 feet), to the Northeast corner of the Idaho City Townsite, Thence North 89°56'00" West a distance of 168.38 feet to a point, Thence North 18°40'40" East a distance of 453.03 feet to a point, Thence South 65°16'31" East a distance of 20.45 feet to a point, 0.21 feet Southeasterly of a found 1/2 inch iron pin marking the Southeasterly boundary of a 40 foot wide road and being the REAL POINT OF BEGINNING, Thence North 18°40'40" East along said road right of way, a distance of 81.04 feet to a set 1/2 inch iron pin on the South line of Tax 260, Thence South 74°48'12" East on the South line of said Tax 260 a distance of 124.13 feet to the Southeasterly corner of said Tax 260, said point being coincident with the Southwesterly corner of said Tax 258, Thence North 89°37'31" East along the Southerly line of said Tax 258 a distance of 135.00 feet to the Southeasterly corner of said Tax 258, Thence North 00°09'13" East along the Easterly boundary of said Tax 258 a distance of 35.00 feet to a point on the boundary between said Taxes 203 and 252, Thence North 89°37'31" East along said boundary between said Taxes 203 and 252 a distance of 124.65 feet to a point on the Westerly boundary of said Tax 259, Thence South 00°09'13" West along the Westerly boundary of said Tax 259 a distance of 30 feet to a point being the Southwesterly corner of said Tax 259, Thence North 89°37'31" East along the Southerly line of said Tax 259 a distance of 99.54 feet to a point on a line in common with said Tax 203 and said Tax 252, Thence South 00°09'13" West along said common line 283.74 feet to the most Southerly corner of said Tax 203, Thence North 65°16'31" West along the Southwesterly line of said Tax 203 a distance of 555.06 feet to the REAL POINT OF BEGINNING. More Accurately Described as: Tax 203 Except taxes 258, 259 and 260: A tract of land situated in a portion of the Northwest quarter of the Northeast Quarter and the Northeast Quarter of the Northwest Quarter half of Section 26, Township 6 North, Range 5 East, Boise Meridian, Boise County, Idaho, more particularly described as follows: Commencing at the North Quarter corner of Section 26, Township 6 North, Range 5 East, marked by a found GLO monument, Thence South 00°08'40" East along the North/South mid section line, a distance of 1314.82 feet (formerly 1315.77 feet), to the Northeast corner of the Idaho City Townsite, Thence North 89°56'00" West a distance of 168.38 feet to a point, Thence North 18°40'40" East a distance of 453.03 feet to a point, Thence South 65°16'31" East a distance of 20.45 feet to a point, 0.21 feet Southeasterly of a found 1/2 inch iron pin marking the Southeasterly boundary of a 40 foot wide road and being the REAL POINT OF BEGINNING, Thence North 18°40'40" East along said road right of way, a distance of 81.04 feet to a set 1/2 inch iron pin on the

South line of Tax 260, Thence South 74°48'12" East on the South line of said Tax 260 a distance of 124.13 feet to the Southeasterly corner of said Tax 260, said point being coincident with the Southwesterly corner of said Tax 258, Thence North 89°37'31" East along the Southerly line of said Tax 258 a distance of 135.00 feet to the Southeasterly corner of said Tax 258, Thence North 00°09'13" East along the Easterly boundary of said Tax 258 a distance of 35.00 feet to a point on the boundary between said Taxes 203 and 252, Thence North 89°37'31" East along said boundary between said Taxes 203 and 252 a distance of 124.65 feet to a point on the Westerly boundary of said Tax 259, Thence South 00°09'13" West along the Westerly boundary of said Tax 259 a distance of 30 feet to a point being the Southwesterly corner of said Tax 259, Thence North 89°37'31" East along the Southerly line of said Tax 259 a distance of 99.54 feet to a point on a line in common with said Tax 203 and said Tax 252, Thence South 00°09'13" West along said common line 283.74 feet to the most Southerly corner of said Tax 203, Thence North 65°16'31" West along the Southwesterly line of said Tax 203 a distance of 555.06 feet to the REAL POINT OF BEGINNING.

Published in the Idaho World on 11/6, 11/13, 11/20 and 11/27/2024.

The following application(s) have been filed to appropriate the public waters of the State of Idaho:

65-24324
MALI MURPHY, MATTHEW MURPHY
957 FLYNN LN
MCCALL, ID 83638-5419
Point of Diversion SWNW S2
T06N R02E BOISE County
Source SHAFER CREEK Tributary
PAYETTE RIVER
Use: IRRIGATION
03/15 to 10/31; 0.2 CFS
Total Diversion: 0.2 CFS
Date Filed: 09-15-2024
Place Of Use: IRRIGATION
T06N R02E S2 SWNW, SENW
T06N R02E S3 SENE
Total Acres: 7.8

Permits will be subject to all prior water rights. For additional information concerning the property location, contact the Western Region office at (208)334-2190; or for a full description of the right(s), please see <https://idwr.idaho.gov/apps/ExtSearch/WRApplcationResults/>. Protests may be submitted based on the criteria of Idaho Code § 42-203A. Any protest against the approval of this application must be filed with the Director, Dept. of Water Resources, Western Region, 2735 W AIRPORT WAY, BOISE ID 83705-5082 together with a protest fee of \$25.00 for each application on or before 11/25/2024. The protestant must also send a copy of the protest to the applicant.
MATHEW WEAVER, Director

Published in the Idaho World on 11/6/2024 and 11/13/2024.

Boise County Sheriff's Office

Nature of Call	Total Calls
Abandoned Vehicle	2
Accidental Shooting	1
Traffic Accident with Damage	2
Traffic Accident with Injuries	4
Agency Assistance	2
Alarm Residence	1
Animal at Large	1
Animal Found	1
Bar Check	1
Civil Complaint	1
Disturbance	1
Domestic Disturbance	1
DUI Alcohol or Drugs	2
Fire	1
Fire Unknown	1
Found Property	1
Information Report	2
Lost Property	1
Overdue Person	1
Medical Emergency	4
Motor Assist	3
Public Contact	9
Slide Off	1
SOS Notification	1
Stranded Motorist	1
Suspicious Person/Circumstance	2
Theft	2
Threatening	1
Traffic Hazard	1
Traffic Stop	77
Trespassing	3
Vandalism	1
Vin Serial Nmbr Inspection	2
Warrant Arrest	1
Welfare Check	3
Totals for 10/29/24-11/04/24	139

BOISE COUNTY

Rural Schools Legislation Passes in the Senate

Courtesy of Idaho Senator Mike Crapo

Washington, D.C.—A bipartisan bill to reauthorize the U.S. Forest Service's Secure Rural Schools and Self-Determination Program (SRS) through 2026 introduced by U.S. Senators Mike Crapo (R-Idaho) and Ron Wyden (D-Oregon) has been unanimously approved by the Senate. Crapo and Wyden were joined by Senators Jim Risch (R-Idaho) and Jeff Merkley (D-Oregon) in reintroducing the legislation in 2024.

"Today's action in the Senate gets us one step closer to providing the funding certainty upon which rural county governments can rely," said Crapo. "I encourage the U.S. House of Representatives to swiftly reauthorize the SRS program to avoid any disruption to this vital program as rural counties rely on these continued payments to ensure funding for schools, road maintenance, public safety, search and rescue operations as well as mental and physical health services."

"Building on a history of bipartisanship, today, the Senate reiterated its support for rural communities," Wyden said. "I think

Senators Crapo, Merkley and Risch for their partnership to extend this critical funding – a lifeline that helps rural communities keep open their schools, libraries, roadways, and supports other vital resources. Once we've completed the remaining work to secure this three-year extension, I will be using it as a bridge to a permanent fix for providing services to rural Oregonians and Americans in every corner of our country."

U.S. Representatives Joe Neguse (D-Colorado), Cathy McMorris Rodgers (R-Washington) and Val Hoyle (D-Oregon) introduced companion legislation in the U.S. House of Representatives.

SRS was enacted in 2000 to financially assist counties with public, tax-exempt forestlands. The U.S. Forest Service and the U.S. Bureau of Land Management administer the funds. The totals are based on a formula including economic activity, timber harvest levels and other considerations that vary from county to county. SRS payments are critical to maintain education programs for many rural counties that contain federal lands exempt from property taxes.

History of the Boise Basin Bring on the Bucket Dredges

By Skip Myers

BOISE COUNTY -- Long after the peak of mining in the Boise Basin, a new technology was discovered that renewed interest in gold mining throughout the major placer mining districts of the West, including the Boise Basin. This was the invention of the bucket-line dredge, a massive piece of equipment designed to process huge amounts of riverbed gravel. First used in Bannack, Montana at Grasshopper Creek, eventually there were hundreds of dredges being built and operated around the West.

These dredges were used to sift through miles of river bottoms. The old tailing piles are most evident along Grimes Creek near Centerville. They extend for miles and miles.

The amount of gold that was recovered from these operations was immense, even though the dredges were inefficient at times and known to miss a lot of gold.

Stamp mills sprang up in Boi-

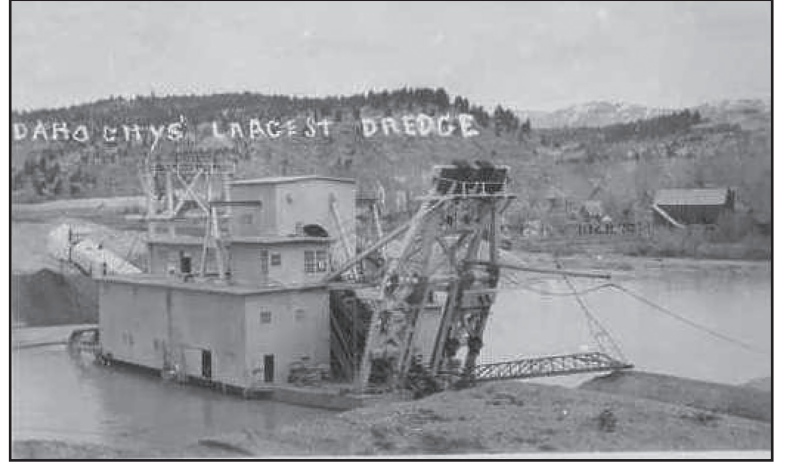

Photo courtesy of Skip Myers

se as hard rock mining got established, but this always was primarily a placer district. Certainly, there are many mines that were built to extract lode gold from the mountains north of Boise, but most of the gold recovered was from the placers.

It is said that more than 2 million ounces were produced just within Idaho City during

the period from 1863 to the turn of the century.

Here is a picture of a dredge in Idaho City, Idaho. Behind it, the large building with the staircase is the Masonic Lodge. This picture was taken from what is now called Montgomery street, between Idaho City and Buena Vista Bar, a small mining village just West of Idaho City.

Calligraphy Class in IC

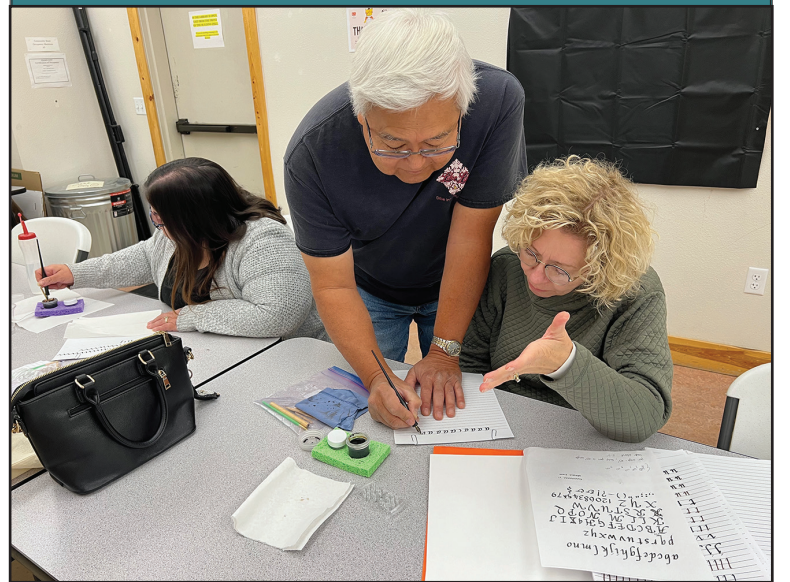

Dave Kuwahara offered a 20-hour class to learn italic calligraphy at the Boise Basin Library. Photo by Eileen Capson

RESERVE NOW ONLINE

208-859-1169

6B STORAGE AND RV

WWW.6BSTORAGE.COM

GRAND OPENING

SATURDAY NOV 16TH

FREE FOOD GIVEAWAYS BOUNCEHOUSE

11AM-4PM

THE IDAHO WORLD

Yearly Rates For Delivery To:

Boise County:	\$30.00
Treasure Valley:	\$45.00
(Zip Codes 837XX, 836XX - outside Boise County, and 979XX)	
Other U.S.A.:	\$50.00

Subscribe Online: idahoworld.com

YES! Enter My Subscription Information:

My Check Is Enclosed. Gift New Renewal

Name _____

Address _____

City _____ State _____ Zip _____

Email _____

THE IDAHO WORLD
P O Box 220; Idaho City, ID 83631