



Vol. 157, No. 14

THE IDAHO WORLD

“The Noblest Motive Is The Public Good”

Wednesday, January 1, 2020

Idaho's Oldest Newspaper
Established 1863

THE VOICE OF BOISE COUNTY

Early Settlers, pg 2; Boise County Court, pg 4; Snowmobile Rescue, pg 5; Rescued by Locals, pg 8; Steamboat Gulch, pg 12

Slick Roads on Christmas Day in Horseshoe Bend

Written by Eileen Capson
HORSESHOE BEND --

Aside from a goose egg that the driver had on her head from impact, everyone checked out alright with the ambulance. No one was transported to the hospital after the wreck, which occurred on Christmas, December 25th, at about ten o'clock at night. The roads were slick in Horseshoe Bend on Cruikshank Road, a private road that's open for public use. The corner was described as a sheet of ice and speed was not a factor in this accident. The family had been up visiting friends at a cabin for the day.

The father of the young family was traveling in a separate

vehicle in front of the Ford Expedition. The mother and her two young children were involved in the accident, but were able to get safely out of the vehicle by themselves without extrication.

Lori Kalic, Media Liaison for Horseshoe Bend Fire, said the occupants were very lucky, considering there was a ravine on either side of the road with a steep embankment, and mentioned that this road could be a scary drive when it was icy. She recounted that the young boy was very excited to see firemen, who came from the Horseshoe Bend Volunteer Fire Department to help his family.

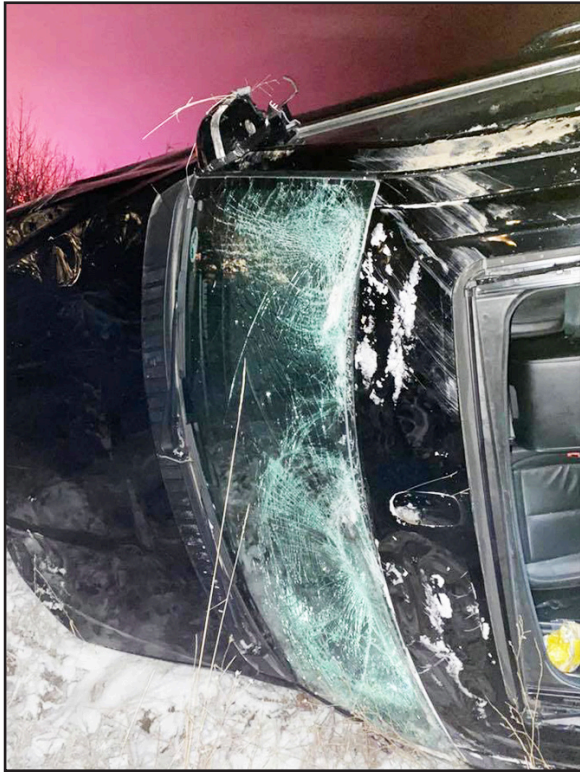

Although the SUV tumbled down a side hill, the family was for the most part uninjured.

Photos courtesy of HSBVFD

HAPPENINGS

Garden Valley: The First Friday Bingo of the new decade happens this Friday at the Garden Valley Senior Center on Friday, January 3! Cash prizes and a raffle the first Friday of every month. Doors open at 6:30 PM Bingo begins promptly at 7 PM. Cash entry fee at the door. Anyone 18 years or older is invited to play Idaho sanctioned Bingo at your Garden Valley Senior Center. Join in the fun!

Get A Better Deal On A Subscription!
Your Name Would Be Here & Delivered To Your
Address Every Week.
Check The Back Page To Subscribe

Sharing the Christmas Cheer



Every year the Horseshoe Bend Fire Department teams up with the Horseshoe Bend Community Food Pantry to deliver Christmas food boxes. Pictured (L-R) Capt. Carter Duke, Asst. Chief Curtis Corvinus, Lori Kalac, Rumor Bell, Ryan Lindstrom, Darin Baker, Nina Corvinus, and Capt. Jordan Jones.

The department will be hosting their annual Christmas tree burn, with cotton candy for the kids, on January 11. Bring your tree down to the firehouse, or if you need help, please call Capt. Jordan Jones at 208-860-0718 or Chief Jason Gifford at 307-371-8774.

Photo courtesy of the HSBVFD

Steamboat Gulch Sledding Fun



Several hundred vehicles have packed into Steamboat Gulch over the past week, supporting good family fun and recreation.

Photo by Eileen Capson

WEST BOISE COUNTY

YANK LADD ~ EARLY SETTLERS OF UPPER PAYETTE

WRITTEN BY JERRY BRANSON ~ HISTORIAN

GARDEN VALLEY --

Frank “Yank” Ladd was an early comer to Garden Valley (Upper Payette). He lived on the triangle between the South Fork of the Payette and the Middle Fork of the Payette. Before that, Ladd was living in Mineral Burean, Illinois in 1860. He had an older sister, Jamie, and two brothers. On December 4, 1873, *The Idaho World* wrote that he had gone to Idaho City and reported a good crop yield. Since he grew corn, that was the likely product.

On May 31, 1878, Ladd sought a \$325 reward for the body of Lee Paw, who drowned in the South Fork of the Payette. Lee Paw had fallen off of a log ferry at Gallagher’s ranch at Gallagher Creek, earlier in the summer.

Yank lived in Upper Payette, or Garden Valley, mostly, but did spend some time in Placer-ville.

At this time, he was appar-ently a bachelor who did not travel much, nor did he have a family. He was also an old fur trapper in the early days, be-

fore he settled at Upper Pay-ette, now called Garden Valley. He did apparently engage in some farming in Garden Val-ley between the two rivers and took produce to the Basin. He did raise corn since that is what he delivered to Idaho City. On August 25, 1885, he was re-ported having a cord binder in Garden Valley. On January 28, 1890, he visited Idaho City and said the snow was 3-feet deep. He was likely delivering corn. Not much news of Ladd appears past the 1890’s, except for an injury from the horse near Placerville. He did not appear in *The Idaho World* by 1900 or later. In 1891, he was thrown off a horse in Garden Valley and was badly injured.

Yank was supposedly mar-ried in Garden Valley on July 4, 1890, as printed in *The Idaho World* newspaper. There was no age or name listed for his bride, but supposedly Yank was 46 and his bride was 18. According to the newspaper, they were married by J.P. Thomas Paull of Garden Val-ley.

I have some doubts the mar-

riage actually occurred, al-though details were given, in-cluding the name of the pastor, in *The Idaho World*.

Ladd later died on Octo-ber 3, 1894 and was buried in Garden Valley. According to a probate of Ladd’s estate, he was buried by a brother, Hazen Ladd. His sister, Jam-ie, inherited Yanks’ estate. But that leaves to question, if Yank was already married, what happened to the wife? She should have inherited the estate. I have no name for the wife, so we cannot trace her. They may have divorced, but no divorce records existed in Boise County or surrounding counties at that time. The wife may have even passed away before Yank did. Or, perhaps the probate person could have been at odds with the wife and gave everything to the sister, Jamie. No children have been identified from this marriage. The Ladds seem to have kept to themselves.



The Ladd place was located on the south half and slightly to the east in this photograph.

Photo by Jerry Branson

Asa Abbott, Hugh Craig, and J. C. Mills all owned the same land. The Ladd place is just on the south half of those lands and slightly east. I am repeating the Mills photo be-cause Ladd was right behind the Mills’ barn. His home was slightly west, just out of the Mills photo. The old Ladd place is now a gravel pit.

Bibliography

Probates Estates Boise County

Garden Valley cemetery, 1905

Idaho World 1863-1900

Idaho World 1870-1900

Garden Valley Senior & Social Center News

By Candis Donicht

As 2019 closes, the Garden Valley Senior Center (GVSC) wants to express sincere grati-tude for generous grants and donations received this year.

The Idaho Community Foundation approved a \$4,500 grant for replacement kitchen equipment, a lockable storage cabinet, and patio furniture.

The Treasure Valley Employ-ee Community Fund, through Idaho Power and IDACORP, Inc. gave the Center \$998. This funding is generated through voluntary employee contribu-

tions and corporate matching funds, with the purpose of en-abling the Center to continue to provide services to senior citizens and the community.

Boise County sent us \$500 for general operations and meet-ing the expenses at our Center.

Our membership and lo-cal groups have also been ex-tremely generous this year. One anonymous member do-nated \$2,000, and Jayne Carl-son donated \$1,000 for ongo-ing landscaping needs. The Syringa Club added \$500 to

the landscaping account, and friends of Jayne Carlson and Allan Scharf sent over \$200 in donations in their names.

In all, the GVSC received almost \$9,700 in grants and donations in 2019. It is totally humbling to be the beneficia-ries of such generosity from our state, county, corporations, community, membership, and friends. Good things are hap-pening at the Center, and we will see you all there in 2020!

You expect tremendous views in Crosstimber and you get them. Especially from the Lot 23 location. This 10+ Acre prop-erty is spacious, usable, and private with driveway and building pad rough cut in. The scenic neighborhood hiking trails are accessible directly from this lot. Common area includes park and ponds. Call today for a tour. For more information, please contact Kathy Vaughan, 208-462-4620 or kathyv@gardenvalleyproperties.com. Giving back to our community is what we’re all about!

Severance Sand & Gravel

Garden Valley Lowman Horseshoe Bend

462-3005

Readi-Mix Concrete

Concrete Blocks, Septic Systems

We Accept Visa and MC Delivery or U-haul

License # RCE34099

Obituaries are a free service to Boise County residents, as part of The Idaho World's commitment to the community.

Harlows school bus is hiring full and part-time positions available immediately.

\$1000.00 sign on bonus for CDL holders and \$750.00 for non CDL holders. Harlows will pay for all training cost. Stop by for an application at 1069 Banks Lowman Rd. in Garden Valley or apply online at goharlows.com.

Office
Open Daily
8:30am - 4:30pm

Restaurant
Mon. & Tues.
8am - 2pm (food served in Bar or take-out after 2:00 till 8pm)
Wed. & Thurs.
8am - 8pm
Fri.
8am - 9pm
Sat.
8am - 10pm

Lounge
Mon. & Tues.
2pm-Close
Wed. & Thurs.
3pm-Close
Fri.
12pm-Close
Sat. & Sun.
10am-Close

101 Holiday Drive, Garden Valley, ID 83722
Office: 462-3250 • Pro Shop: 462-3314

Terrace Lakes Tuesdays at the hot springs pool. Come and enjoy our pool on Tuesdays for only \$5.00 for everyone. (3 and under are free).

Golf Memberships for \$500.00—call the office for information

With all of the hard frost and the huge herds of elk leaving deposits, our golf course is closed for the season. Now its time for SNOLF season to start once the snow starts flying. Check out our Facebook page, Terrace Lakes Resort, for dates and times. Our snow hill will also be open again this season. After a fun day in the snow, come in and have dinner with some wine or your drink of preference. Then enjoy a dip in our geothermal pool. We also have motel rooms, cabins or condos to stay the evening. You can call our office at 462-3250 to make your reservations.

Prime Rib every Friday and Saturday Night

Come visit the Wine Room for specials and buy the special bottle for your dinner. Also, try our Sunday night dinner specials.

We are located 3 miles north of Crouch up the Middle Fork Road off Warm Springs Road.

Hot Springs Pool

Open Daily

Mon. - Thurs.
10am-8pm
Fri.
10am-10pm
Sat.
9am-10pm
Sun.
9am-8pm

Open to the Public

Golf Shop

Closed for the Season

EAST BOISE COUNTY

Basin School District's Students of the Month



Gabe Goodman - 6th Grade - Elementary

Gabe is an all-around exemplary student. He is respectful to all and helpful with other students, teachers, and others. He is extremely conscientious and diligent in completing all of his school work and classwork. He has a great sense of humor and is a pleasure to have in our school.



Trey Martiny - Middle School

Trey has been an excellent role model in class for a long time. He is always on task and works hard to do a good job on his work. He is also positive toward others and just overall is a great kid! He takes on a variety of leadership roles in our school.



Zeb Lewis - High School

Zeb has been out of his element since he tore his ACL and has been putting in the time to keep up his grades even with his absences. He is doing a great job keeping his attitude positive and deserves to be recognized. He is always kind and very respectful towards peers and teachers. His character is always of the highest order.



Addington Koepnick - 1st Grade - Elementary

Addington is a hard working student. She goes above and beyond to do her best work. She is an excellent role model and a good friend to all. She is a delight to be around.



Photos by Jennifer Olvera

THE IDAHO WORLD
"The Voice of Boise County"

Idaho's Oldest Newspaper
Established September 29, 1863

Published weekly by:
Idaho World Publishing, LLC
P.O. Box 220; Idaho City, ID 83631
Eileen Capson - *Editor-in-Chief*
editor@idahoworld.com
(208) 202-9288
Send articles & legals to:
editor@idahoworld.com

Correspondents:
Linda Ruppel, DDS - Garden Valley
proschick@msn.com
Eileen Capson - Idaho City
eileen@idahoworld.com, 208-202-9288
Tracy Koslosky - Horseshoe Bend
tracy@idahoworld.com, 208-793-2834
Jeff Wright - Lowman
wrightjeff011@gmail.com, 208-259-9000

Contributors:
Jerry Branson
Don Fry
Rick Murray
Georgene Thomas
Copy Editor: Twila Neiwert

The opinions expressed in paid advertisements and in articles do not necessarily represent the views of this newspaper or of its staff.

USPS (256-120) - PERIODICAL Postage paid at Idaho City, Idaho, and at additional mailing offices under the Act of March 3, 1879. Annual subscriptions are \$30 for delivery within Boise County, \$45 for delivery to addresses with zip codes starting with 836, 837 or 979, and \$50 to other U.S. addresses.
POSTMASTER: Send address changes to - The Idaho World;
PO Box 220; Idaho City, ID 83631

New Medicare Plans

Come see all the Medicare options
Seminars in Idaho City
Now Being Scheduled.
Call for Times & Locations
No Obligation to Enroll.

CarrieAnne
Kowalczyk-Gonzalez

Please RSVP at 208-350-9933
Personal Touch Ins. & Benefits

BOISE COUNTY

What to do Before the Fire Department Arrives: Part 3

By Rick Murray, Faculty Member of The National Fire Academy

By Rick Murray & Carrie Wiss EMT-A with Ada County Paramedics

BOISE COUNTY -- This is the third and final article in a series of three articles to advise what you can do in an emergency before the fire department arrives. This article deals with what to do if the emergency is an Emergency Medical Service (EMS) call.

This is the most complex type of emergency, because every type of injury or illness is treated based on the specific nature of the injury or illness. The first, and perhaps most important, thing you can do is take a “compressions only CPR course” that includes training on how to use an automated external defibrillator, or “AED.” In an earlier article, I described the difference between a heart attack and sudden cardiac arrest, so I won’t go into that again, but in both situations seconds count from

the time the person is stricken to the onset of chest compressions and the application of an AED. Other ways you could prepare is to take a First Aid course (find a course by visiting www.redcross.org) or a Stop the Bleed class (visit www.bleedingcontrol.org to find a class). One thing to keep in mind is to only treat the patient within the scope of your training.

For the purposes of this article, EMS calls can basically be divided into traumatic injuries and medical illnesses. Traumatic injuries are usually caused by accidents like vehicle crashes, falls, or major cuts. Broken bones, large lacerations with lots of bleeding, heart stoppages, and termination of breathing are primary issues you may need to deal with.

There are three “S’s” for traumatic injury: Stop the bleeding, Start chest compressions, and protect the Spine. If the patient is bleeding profuse-

ly, which usually means there is a lot of spurting blood, you must stop the bleeding. First call 911, and then apply direct pressure to the wound using a sterile (or at least the cleanest possible cloth). If the dressing saturates with blood, don’t remove it; just put another dressing on top of the first one and continue to apply pressure. If direct pressure doesn’t stop the bleeding and the wound is on the arm or leg, you will need to apply a tourniquet. If you don’t have an actual tourniquet, wrap a belt or nylon strap about 2 inches above the wound (not on a joint) and tighten just until the bleeding stops. Note the time you applied the tourniquet and relay that information to first responders.

If you face a patient with no pulse, you need to call 911, start CPR, and apply an AED (if one is available) as quickly as possible. Note that if the patient is a child younger than 8 years of age, you should per-

form CPR for 2 minutes before calling 911.

If the patient was involved in an auto accident or a fall, you need to consider that the spine may have been injured. You will need to support the patient’s head and neck in a neutral position and keep the patient from moving. It is important to keep the patient warm to prevent shock.

If the injury occurs at home and you are able to, collect all the prescription medications, vitamins, supplements, and non-prescription medications the patient takes and put them in a plastic bag. They can be brought with the patient so medical staff know what the patient is taking. Tell the first responders about any allergies (especially to medications) the patient has.

For calls related to a medical illness, family caregivers usually know what the illness is and the basic steps they can

take to help the patient. Once again, it is important to collect all the prescription medications, vitamins, supplements, and non-prescription medications the patient takes. Also tell the first responders of any the patient has. If the patient has executed a Physician Orders for Scope of Treatment (POST), see if you can find it for the first responders.

Let me close by restating that training in CPR and First Aid is the best thing you can do to assist in an EMS call before the fire department arrives.

Disclaimer: This article is for information only and as such does not recommend specific medical treatments for any injury or illness and the information contained herein cannot be relied upon for such treatment. Consult with your licensed medical provider for specific ways to treat injuries and illnesses.

Boise County District Court:

December 20, 2019

Jarrid Smith, 21, was arraigned for three new felony charges of three felony charges of enticing a minor for sex, abuse of a child under the age of 16. He could be made to serve up to 65 years in jail, pay \$50,000 for each charge, and would be on the sexual offender registry. He will enter a plea on January 10th.

Jeremy Hansford was in custody from the Ada County Jail and present for a pretrial conference. There are new charges now pending from the child pornography case originating in Idaho City. He waived his right to a speedy trial. He currently has twelve felony charges in relation to controlled substance possession, lewd conduct, and child sexually exploitive material. Bail is set at \$1,000,000.

Bessie Peterson, in connection with Jeremy Hansford, was in custody of the Ada

County jail and also waived her right to a speedy trial. A status check will occur on January 10th and trial will be set at that time. The judge asked that the case be consolidated prior to that time. She currently has thirteen felony charges in relation to controlled substance possession, lewd conduct, and child sexually exploitive material. Bail is set at \$1,000,000.

Scott B. Young was brought before the court for a rider review, Feb. 15, 2019 was the sentencing. Charged with the sexual abuse of a child under the age of 16, who he supplied with alcohol and marijuana. He could be sentenced up to 15 years. Young had completed the program while in jail and they recommended supervised probation. He chose not to make a comment to the court. The District Judge determined the defendant obeyed the rules, was awarded a lunch with the warden, was a positive role model, and completed all the assigned tasks. He will reside

in Horseshoe Bend. There is a no contact order for ten years. There were other special conditions regarding youth and pornography.

Michael McCombs filled out a guilty form for injury to a child, per an agreement with the court. June and August 2018 did commit a sexual injury in Boise County with a child eight years of age in Crouch, causing mental suffering and physical harm. A substance abuse and evaluations will be conducted for the time of sentencing on March 20th.

James Tunilla of Idaho City was present and out of custody of the Ada County Jail. There is a process to mediate, but that wasn’t done for the pretrial. The trial was reset for March 11th. He waived his right to a speedy trial. February 21st is his pretrial conference. [the charges were not stated]

LEUKEMIA AND LYMPHOMA SOCIETY FUNDRAISER

Written Vanessa Gardener
IDAHO CITY -- The students of Idaho City High School who participate in National Honor Society (NHS) are holding a fundraiser for something that has effected people in our community. The fundraiser is for the Leukemia and Lymphoma Society, a voluntary agency for health whose purpose is to cure leukemia, lymphoma, Hodgkin’s Disease, and myeloma. They want to create a better value of life for people unfortunate enough to get any of those diseases and help their families who are affected.

The NHS is selling bracelets, doing a penny war, collecting donations, and creating a note wall of paper blood drops. Overall, we hope to spread awareness and appreciation for this agency.

Many people in our area have been affected by cancer, some being our own students. Through research, patient support, policy and advocacy, they have helped many fight cancer and even changed their worlds.

NHS students have donation locations at The Sarsaparilla, Seasons, Kayak Subs, and Trudy’s Kitchen. Please consider helping us with our mission to help those affected by cancer.



Pencils were also sold at the elementary to support Sean through his ordeal with cancer. Photo by E. Capson

Having an Idaho World subscription is a snap! No need to send in a check. Billing can be done at idahoworld.com

THE IDAHO WORLD
Keeping the home fires burning since 1863



~Your Local Agent~



Terry Peterson
Integrity ~ Experience ~ Commitment
208.608.4329 | BoiseCountyRE.com



BOISE COUNTY

Snowmobile Rescue Near Pilots Peak

BOISE BASIN -- Sgt. Scott Turner was on patrol on December 22nd when a woman came to the Sheriff's office worried for the safety of her family. She had received a phone call from her husband that he and their two boys were lost and stuck before the call was dropped. Having also received a text with an approximate location near Pilots Peak, members from the Boise Snowmobile Club, Idaho Search and Rescue, the snow groomer, and others assembled. Sgt. Turner commented that this father was more prepared than most for the elements, stocked with food, water, means to make a fire, and a whistle. He said thanks to the Snowmobile club, the family was found within an hour and a half, off the trail about three miles from Pilots Peak, at the bottom of a ridge. He thought it important to mention that Idaho Search and Rescue

is not equipped with ATVs or snowmobiles, they conduct a ground search, which can take prolonged searching to locate lost individuals. Steve Shay with the Boise Snowmobile Club recounted the events that night: "As we got the call from Greg Davis, snow groomer for Boise County and member of the club, we packed up our stuff and headed up to Mores Creek. As we got there, the Sheriff Deputy and Search & Rescue were setting up and getting communications established. We let Search and Rescue use the trailer and our group headed out towards Four Corners. Justin and Brian left a bit ahead of us and we all met at Four Corners. They went down toward Summit Flats and our group went to the lookout [at Pilots Peak]. We were yelling, blowing whistles, and listening. We found nothing up high and headed down towards

Summit Flats. We took a short cut off the trail, about a mile down from Four Corners and stopped, yelled, whistled, and we heard a faint whistle. We rode towards the sound and we saw a tiny light across the drainage. We headed towards the light and were able to make it to them. It was a bit tricky to cross the creek. It was nice to see the dad and the two boys in good shape. We made a quick assessment on their health, conditions, and on their sleds. It was clear they were not going to be able to make it over the creek and to the trail. Kody, Shay, and Wyatt rode their sleds out and up to the trail. Justin Harrison, Brandi Johnson, and Scott Shay helped with keeping the group positioned towards the trail. We got them across and safely to the trail. We then all headed back to the parking lot." "Justin Harrison and Brian

Ridgeway had seen them earlier in the day at the Four Corners area. They had made it back to Boise when they also got the call and turned around and went clear back to Mores Creek. Greg Davis and his son, Dusty Davis, went and got the groomer and headed to Mores Creek also. "They transported Search & Rescue to Four Corners and waited as we had found them by the time the groomer and a few Search & Rescue guys got there. I communicated back that things were good." "The rescue went about as good as you could possibly hope for. Hearing about a dad and two young boys stranded touches your heart and emotions to do what you can to help." "The group we had on the mountain from Search & Rescue, the groomer, and the Sheriff Department's Scott Turner

was awesome to work with. From the club there was Kody Shay, Scott Shay, Wyatt Cavinness, Brandi Johnson, myself, Justin Harrison, and Brian Ridgway. Greg Davis and his son Dusty Davis helped make this a great group. And yes, mother nature was nice that night, from the temperature, to the ability to see." "I would like people to be aware of Pilots Peak. It's a great place to ride, but please be very aware that it's tough terrain and there are almost no outlets if you go off the trail. We use inreach delorme satellite texters in the backcountry, winter and summer, because cell phones are not reliable and they have coordinates, which would be so helpful." Kristie Hepworth, wife and mother, reached out on social media: "To all of you who ~ continued on page 6

Old-time Christmas in Horseshoe Bend and Jerusalem

Written by Don Fry
BOISE COUNTY -- Beginning in the 1870s, Christmas celebrations in Horseshoe Bend and Jerusalem were a community affair, usually celebrated in the school house or in a community hall. The teacher would put together a Christmas program or pageant to be put on by the children and there would be musical performances by children and others in the community. Everyone in attendance sang Christmas carols together and then Santa would appear with gifts for the children. There would be refreshments. Often, around Christmas there would be dances held at peoples' homes. These were multi-day affairs, with people sleeping over at the host's house. Phillip Zimmer and family sponsored a Christmas dance in 1891 and Mrs. John Daly of Jerusalem was well-known for her Christmas balls at their home. The tradition of a community Christmas continued well into my own childhood. Each classroom, consisting of two grades, would put on a performance. The year I was in the first grade, the celebration was held in Riverside Hall. I was one of the toys under the tree, a wooden block fashioned by my Grandmother out of a

cardboard box and colored paper. Then we sang Christmas carols, and I seem to recall that everyone sang, even the audience. After the show, Santa Claus arrived in full costume and beard, with bushel baskets full of goodies for the kids. We each got a paper bag filled with candy, nuts and an orange, assembled by the PTA. Each year there was speculation as to who would be playing Santa that year and it was supposed to be a secret. As Santa arrived, people would study him carefully, trying to figure out who it was. Often, one of the Jerusalem bachelors, Harold "Deac" Faull, would be the Santa. One year it was Bun Hoff, owner of the sawmill. Dude Noland was Santa one year, and another year it was Fred Charters. One of Fred's children recognized his father's knobby, beaten up hands as he passed out the sacks. Once, when I was in high school, it was supposed to be my uncle, Steve Helm, but too many people found out the secret, so he substituted me at the last minute. There was a great deal of puzzlement as Steve stood grinning in the back of the Community Hall while Santa walked in. But the year that fooled everyone was when Juanita Ranft played the part. She was walking down

the aisle at the Community hall, passing out the goodies. Suddenly, Santa's trousers fell down around her ankles, revealing red long johns and a decidedly feminine form. There was a roar of laughter and recognition from the people around her and a brief scramble to retrieve the trousers and the show went on. But one little voice was heard over all the others in the hall, saying, "Momma! Momma! Look! Santa is a lady!" **The local reporters in the community often wrote detailed accounts of the Community Christmas celebration for the Idaho World. In 1876, this account was published:** "Perhaps you have room in your valuable paper for a sketch from Jerusalem, a place somewhere on the Payette. On Christmas Eve we visited the tree at Horseshoe Bend, where we found everything in readiness. The performance opened by singing of the two Miss Miners, assisted by the organ. Next, orating by the school children, which ended by 'Flip up and Die.' Then the tree was stripped off for those who were remembered. Next, popcorn was passed around by the bushel, in which we indulged freely. Next, we drove to Jerusalem to partake of Mrs. Dayley's din-

ner, which could not be beat in Idaho. In the evening a social little dance was had, which passed off splendidly. On New Year's Day we had our fat turkeys, domestic chickens and all kinds of goodies over again, ending with another social dance, when all went home well satisfied. Idaho, and the women therein cannot beat Mrs. Dayley for making a crowd happy during the holidays. Yours, etc. A subscriber and mountaineer." **Here is one from Christmas 1889 written by the local correspondent, Frank Clarkson:** "Quite an unusual number of young people spent the holidays here. Miss Hattie Stone, Miss Minnie Robb and also Miss Anna Webster, who is attending school in Boise, came home for the holidays. Thos. Bowen, principal of the Emmett school, and brother of P. M Bowen, of the Bend, also spent the holidays here, and Miss Annie Short, teacher of the primary department of the Emmett school, and her sister, Miss Maggie, were guests of their cousin, Mrs. P. M. Bowen, during the holiday season. Miss Ada Long, of Boise, has been visiting her cousin, Mrs. H. H. Clark of the Bend. 'Christmas here was a beautiful day, the sun shining clear

and bright. In the evening the people, both young and old, gathered at the school house, where Miss May Clark and her scholars gave an entertainment. The exercises opened with a duet by Miss May Clark and Miss Ella Stone, followed by recitations and dialogues by the pupils. Then the teacher, Miss Clark, told them all to be quiet, for she thought she heard Santa Clause and any noise might frighten him away. In a few moments we heard bells jingling and in came old Santa with his pack on his back, and looked old and feeble, and is not as young as he used to be, which accounts for his not arriving sooner than he did; but he had not forgotten any of the children. After delivering the presents to the youngsters, with a pleasant word for each, he bade them good night and went on his way. The rest of the evening was pleasantly spent in games and social chat, and Jacob found his Rachel and Punch his Judy. All went home in a happy mood." Sad to say, such openly Christian celebrations are forbidden in the public schools today on church vs. state grounds. But for me they are one of the happiest memories. **Merry Christmas to All Don Fry**

BOISE COUNTY

MEET IDAHO CITY'S SCHOOL SUPERINTENDENT WRITTEN BY STUDENTS

MR. HUNICKE SUPERINTENDENT IDAHO CITY HIGH SCHOOL

Do you know any students or staff members that go to Idaho City High School? If you do, you've probably heard something about our new superintendent, Brian Hunicke. You know, the guy that earns many of the grants. Most people don't really know who he is, though he has been at the school for two full years as the superintendent and a science teacher. If this is the case for you, we are here to tell you everything we know about him.

Mr. Hunicke is certified in natural science. He attended elementary school in Los Angeles, California, and middle and high school in Lone Pine, California. He went to college at California State University, Stanislaus where he earned a Bachelor of Science degree in Geology. While attending CSUS, Mr. Hunicke paid for college by fighting fire for the U.S. Forest Service on the engine, helitack, and hotshot crews. In 1994, he discovered Idaho City while on a 42-day deployment to the Robie Creek Fire as a hotshot squad boss. Mr. Hunicke decided to give up firefighting and go back to school and earn a master's degree in teaching from Eastern Oregon University after a rock climbing accident that resulted in a broken neck.

Mr. Hunicke earned his teaching degree and became a teacher in Klamath Falls. Mr. Hunicke became a science teacher at North Junior High in Boise for 10 years. Mrs. Hunicke got a job in Austin,

TX as the STEM director for Girl Scouts, so Mr. Hunicke found a position with the Mind Research Institute in Austin developing partnerships with math curriculum directors in the northwest. Hunicke moved back to Idaho and went to college at Boise State University, where he then earned an Ed Specialist degree

Mr. Hunicke met Mr. Roeber, Idaho City PE/health teacher, while working at Boise State University as the K-12 professional development coordinator. Mr. Hunicke gave Mr. Roeber complimentary tickets to a Boise State football game as part of a teacher appreciation program. Mr. Roeber and former superintendent John McFarlane gave Mr. Hunicke the grand tour of the ICOE. Mr. Hunicke was hooked! Mr. and Mrs. Hunicke missed Idaho so much that when the Basin School District had an opening for the two of them, they came back as science and elementary teachers. The superintendent position is not just about sitting around telling people what to do. He is up and helping everyone around him, which is one of his favorite parts about his job. He goes from working with the kindergartners to working with the 6th and 7th graders in a matter of hours. But he doesn't just work in the school, he also manages our outdoor education center. He goes out and keeps it in tip-top shape. He also goes up and organizes everything for the ICOEs (Idaho Center for Outdoor Education). Hunicke has many plans for the future of our school. He wants to intro-



Mr. Hunicke helped students with Idaho City Outdoor Education and secure kids to the zipline.
Photo submitted by Misty Wadley

duce new classes such, as culinary arts and advanced coding classes, as well as new facilities such as an auxiliary gym. Mr. Hunicke would also like to introduce some new school sports, such as baseball, soft-

ball, snowboarding, and skiing.

In the end, we hope that this article was a great way for you to get to know our superintendent, Brian Hunicke. He brings a lot of opportunities to students and staff alike.

Article written by: Ayden Cottrell, Brooklynne Dahl, Zion Dougherty, Rafe Grant, Aubrey Pecora, Kasey Pontius, Mason Taylor, Logan Williams, Jon Green.

Lost Snowmobiling by Pilots Peak

~ continued from page 5

were able to come out and rescue my husband and kids: THANK YOU! We feel so extremely blessed to be home together today because of your tremendous efforts to search for them and bring them out safely. We will forever be grateful to each and every one of you, as well as the search and rescue crew, groomer, Sergeant Scott Turner, dispatchers, and Bob Showalter. Thank you, you have helped us to experience a Christmas miracle that we will never forget!"

Photos courtesy of Steve Shay



Reunited and very happy.



The night search for lost snowmobilers near Pilots Peak on December 22, 2019.

Boise County Sanitation LLC

208.488.5908

Proudly serving East Boise County with all your refuse hauling and transportation needs. Offering Weekly Pickups/ Scheduled Haul-offs
bocosan@outlook.com
Still Gluten Free!

GARDEN VALLEY HOMES & LAND
Office 208.462.6102 Email LAlexanderSellsHomes@gmail.com

Lara Alexander
ABR Associate Broker/Realtor
Cell | 208.869.4644
www.GardenValleyHomesandLand.com

BOISE COUNTY



A lady elk and her calf were seen in Garden Valley munching on the dry grasses.
Photo by Linda Ruppel, DDS

Sledding in GV



Sledding from the golf course at Terrace Lakes.
Photos by Linda Ruppel, DDS

Bull Moose in Boise County



Two big bull moose wandered through the Boise National Forest this fall.
Photos by Donna Myers



CENTERVILLE ROAD ROLLOVER



A one-car accident on Centerville Road occurred when a Suburban apparently broke a tie rod and flipped over on its side when it hit the snowbank on Sunday, December 29th. The vehicle narrowly missed going down a steep embankment. The two passengers crawled out safely through the sunroof. Traffic remained stopped for about 45-minutes because the SUV blocked both lanes.
Photo by Skip Myers

GENERAL REPAIR



Dave's Welding and Repair

Cars, Trucks, 4x4s, ATVs
Motorcycles & RVs
TuneUps - Lube & Oil
Transmissions ~ Engines
Exhaust Systems ~ Brakes
Trailer Repair & Fabrication

Dave Selene
Owner

208-392-4270

101 Cottonwood St.
Idaho City - 83631

BOISE COUNTY

Rescued by Locals

Written by Steve Twilegar,
Joint Owner of The Gold
Mine Grill & Saloon

BOISE BASIN -- The Gold Mine Grill & Saloon was closed as we were having an employee Christmas party (12/16/2019). At approximately 11:45pm, a mother and her daughter came in panicked about another daughter and four grandchildren ages 7 to 15, two of which were said to be autistic. She indicated that her daughter had left the valley at 11:30am and could not be reached via three different cell phones and had not checked in with friends since she left. I gave her our landline telephone and said she needed to call the Sheriff's office to be sure a search party could be formed without the confusion of several entities searching without the others knowing. She did so and was told that the Sheriff's office had pinged the cell phones and couldn't find the phones and therefore couldn't form a search party because "it's forest and its dark." I was

unaware of this and was busy consoling the victim's mother, assuring her that we would find them (we being the private citizens if necessary).

After about 35 minutes, I called the Sheriff's office and asked what the status of a search party was and was told the same thing..."It's Forest, its dark, and we have no means of searching for them." After a long conversation with the mother, it was clear to us that there were two places where they were VERY likely to be found. They had told the mother and at least two other friends that they were headed up to get a Christmas tree in the same place they did last year.

During my conversation with the dispatcher, he was made aware of this but insisted there was nothing the Sheriff was going to do until morning.

They had been missing for more than 12 hours by this time and there was solid information as to their whereabouts. As a last ditch effort, one of my crew, CJ Torgensen, called the State

Police hoping they would help. After a long while, the state indicated that they could not usurp the authority of a sheriff's office. On this we agreed. It became abundantly clear, at that point, that if these folks were to be found, it would be by us or no one. Consequently, James Witt, who had much more knowledge of the topography of the area than the rest of us, his wife Brandy, CJ, and I took two 4-WD trucks to look for the victims. We searched in the two places that the mother indicated they could be. After hours of searching we found the vehicle on the other side of granite creek. They were stuck in almost 4 feet of snow, engine running with less than 1/4 tank of fuel left. It was approximately 4AM, and the vehicle thermometer indicated below zero temps. The driver indicated that they had been stuck since around 7pm the night before and had tried unsuccessfully to dig themselves out. We gathered the family into the two trucks, managed

Elect Lee Wilkinson
Boise County Sheriff



- and a possible new career path. I believe that using the reserve program to hire deputies will give us a high quality and dedicated deputy.
1. I want to bring back Protect and Serve, as an elected official it's the duty of the sheriff to Protect and Serve.
 2. I will make sure I am available to the public for comment, concern or just a friendly chat.
 3. I will institute a reserve deputy program that will put more eyes and ears out in the community, it will give people- especially younger folks - a chance to learn
 4. Using a community-policing model I want to engage more with the public and have the deputies engage more with the public. The deputies and I would do more to help citizens resolve issues rather than just directing them to the court system.
 5. I also will keep pressure on the small time criminal; keeping pressure on small time criminals will help to reduce larger crime.

Paid for by the committee to elect Lee Wilkinson

to turn our rigs around without too much drama, and headed back to The Gold Mine where they were met by their family with lots of hugging and tears, as you can imagine. We gave them hot chocolate, fed them, and sent them on their way.

There were lots of questions by the mother of the victims about why the Sheriff's office

didn't respond. I indicated that was better answered by the Sheriff than me. Either way, they were safe and that is really all that matters. It's interesting that when another human is in trouble and we come to their aid, we are hailed as heroes. There were no heroes that night, just folks helping folks.

TIME-TESTED INTERNET FOR RURAL IDAHO

Wilderness Wireless

WE'RE LOCAL
(Since 2003)

Idaho Owned

INSTALL
(By Professional Techs)

\$129

CONTACT US
(Website or Phone)

WildWISP.com 208.685.2723

BOISE COUNTY

LEGAL NOTICES

NOTICE OF SALE
Sheriff Case No.
Case No. CV08-18-00179
Date of Sale: January 9, 2020
Time of Sale: 2:00 PM
Place of Sale: Boise County Courthouse
420 Main St, Idaho City, ID 83631

NOTICE OF SHERIFF’S SALE

Under and by virtue of a Writ of Execution on Judgment of Foreclosure issued on November 21, 2019, and an Order of Sale of Foreclosure issued on May 7, 2019, out of the District Court of the Fourth Judicial District of the State of Idaho, in and for the County of Boise in the case of:
U.S. BANK TRUST NATIONAL ASSOCIATION AS TRUSTEE OF AMERICAN HOMEOWNER PRESERVATION TRUST SERIES 2015A+,
Plaintiff,
v.

WILLIAM ALLEN; THE UNKNOWN HEIRS, ASSIGNS AND DEVISEES OF FREDERICK ALLEN; BONNY ALLEN; BARBARA COLE; DALE ALLEN; RYAN BOGERT; RONALD WHITMORE; AND DOES 5 THROUGH 20, inclusive, including all parties with an interest in and/or residing in real property commonly known as 30 Harris Creek Rd, Horseshoe Bend, ID 83629, and legally described as: A PARCEL OF LAND LYING IN THE NORTH HALF OF SECTION 3, TOWNSHIP 6 NORTH, RANGE 2 EAST, BOISE MERIDIAN, BOISE COUNTY, IDAHO, AND BEING MORE PARTICULARLY DESCRIBED AS FOLLOWS:

COMMENCING AT THE NORTH QUARTER CORNER OF SAID SECTION 3, MARKED WITH A BRASS CAP; THENCE, ALONG THE NORTHERLY LINE OF SAID SECTION, NORTH 89°50’00” WEST 138.00 FEET, TO A BRASS CAP WITNESS CORNER; THENCE SOUTH 00°10’00” WEST, 250.00 FEET, TO A ½” IRON PIN AT THE NORTHWEST CORNER OF THAT PARCEL OF LAND SHOWN ON THAT RECORD OF SURVEY MAP FILED AS INSTRUMENT NO. 166015, BOISE COUNTY RECORDS, THE POINT OF BEGINNING; THENCE ALONG THE WESTERLY BOUNDARY OF SAID PARCEL, SOUTH 00°10’00” WEST 200.00 FEET, TO A ½” IRON PIN AT THE SOUTHWEST CORNER OF SAID PARCEL; THENCE ALONG THE

SOUTHERLY BOUNDARY OF SAID PARCEL SOUTH 89°50’00” EAST, 48.00 FEET TO A ½” IRON PIN; THENCE CONTINUING ALONG SAID SOUTHERLY BOUNDARY, NORTH 70°45’00” EAST, 476.00 FEET TO A ½” IRON PIN AT THE SOUTHEAST CORNER OF SAID PARCEL; THENCE ALONG THE EASTERLY BOUNDARY OF SAID PARCEL, NORTH 10°52’00’ WEST, 15.16 FEET TO A POINT; THENCE LEAVING SAID EASTERLY BOUNDARY, SOUTH 70°45’00” WEST, 201.14 FEET TO A ½” IRON PIN, HEREINAFTER REFERRED TO AS “POINT A”; THENCE NORTH 15°56’20” WEST, 96.28 FEET TO A ½” IRON PIN; THENCE SOUTH 74°03’40” WEST, 37.11 FEET TO A ½” IRON PIN; THENCE NORTH 19°23’28” WEST 91.87 FEET TO A ½” IRON PIN ON THE NORTHERLY BOUNDARY OF SAID PARCEL; THENCE ALONG THE NORTHERLY BOUNDARY OF SAID PARCEL, SOUTH 70°36’32” WEST (FORMERLY SOUTH 70°45” WEST), 224.13 FEET, TO THE POINT OF BEGINNING.

TOGETHER WITH: A TRIANGULAR SHAPED INGRESS-EGRESS EASEMENT BEING MORE PARTICULARLY DESCRIBED AS FOLLOWS:

BEGINNING AT THE AFORE MENTIONED “POINT A”; THENCE ALONG THE NORTHEASTERLY BOUNDARY OF THE ABOVE DESCRIBED PARCEL OF LAND, NORTH 15°56’20” WEST, 20.00 FEET TO A POINT; THENCE SOUTH 69°18’31” EAST, 31.10 FEET TO A POINT ON THE BOUNDARY LINE OF THE ABOVE DESCRIBED PARCEL OF LAND; THENCE ALONG THE BOUNDARY LINE OF THE ABOVE DESCRIBED PARCEL OF LAND, SOUTH 70°45’00” WEST, 25.00 FEET TO THE POINT OF BEGINNING,

Defendants.

NOTICE IS HEREBY GIVEN, that on the 9 day of January, 2020, at 2 o’clock PM of said day, at 420 Main St, Idaho City ID 83631, I am commanded and required to proceed to notice for sale to sell at public auction the real property described in said Order for Sale of Foreclosure and Writ of Execution and to apply the proceeds of such sale to the satisfaction of said Judgment and Decree of Foreclosure with interest thereon and my fees and costs, all payable at time of sale to the highest bidder, for the following described property, situated in Boise County, Idaho:
30 Harris Creek Rd, Horseshoe Bend, ID 83629 and legally described as follows:
A PARCEL OF LAND LYING IN THE NORTH HALF OF SECTION 3, TOWNSHIP 6 NORTH, RANGE 2 EAST, BOISE MERIDIAN, BOISE COUNTY, IDAHO, AND BEING MORE PARTICULARLY DESCRIBED AS FOLLOWS:

COMMENCING AT THE NORTH QUARTER CORNER OF SAID SECTION 3, MARKED WITH A BRASS CAP; THENCE, ALONG THE NORTHERLY LINE OF SAID SECTION, NORTH

89°50’00” WEST 138.00 FEET, TO A BRASS CAP WITNESS CORNER; THENCE SOUTH 00°10’00” WEST, 250.00 FEET, TO A ½” IRON PIN AT THE NORTHWEST CORNER OF THAT PARCEL OF LAND SHOWN ON THAT RECORD OF SURVEY MAP FILED AS INSTRUMENT NO. 166015, BOISE COUNTY RECORDS, THE POINT OF BEGINNING; THENCE ALONG THE WESTERLY BOUNDARY OF SAID PARCEL, SOUTH 00°10’00” WEST 200.00 FEET, TO A ½” IRON PIN AT THE SOUTHWEST CORNER OF SAID PARCEL; THENCE ALONG THE SOUTHERLY BOUNDARY OF SAID PARCEL SOUTH 89°50’00” EAST, 48.00 FEET TO A ½” IRON PIN; THENCE CONTINUING ALONG SAID SOUTHERLY BOUNDARY, NORTH 70°45’00” EAST, 476.00 FEET TO A ½” IRON PIN AT THE SOUTHEAST CORNER OF SAID PARCEL; THENCE ALONG THE EASTERLY BOUNDARY OF SAID PARCEL, NORTH 10°52’00’ WEST, 15.16 FEET TO A POINT; THENCE LEAVING SAID EASTERLY BOUNDARY, SOUTH 70°45’00” WEST, 201.14 FEET TO A ½” IRON PIN, HEREINAFTER REFERRED TO AS “POINT A”; THENCE NORTH 15°56’20” WEST, 96.28 FEET TO A ½” IRON PIN; THENCE SOUTH 74°03’40” WEST, 37.11 FEET TO A ½” IRON PIN; THENCE NORTH 19°23’28” WEST 91.87 FEET TO A ½” IRON PIN ON THE NORTHERLY BOUNDARY OF SAID PARCEL; THENCE ALONG THE NORTHERLY BOUNDARY OF SAID PARCEL, SOUTH 70°36’32” WEST (FORMERLY SOUTH 70°45” WEST), 224.13 FEET, TO THE POINT OF BEGINNING.

TOGETHER WITH: A TRIANGULAR SHAPED INGRESS-EGRESS EASEMENT BEING MORE PARTICULARLY DESCRIBED AS FOLLOWS:

BEGINNING AT THE AFORE MENTIONED “POINT A”; THENCE ALONG THE NORTHEASTERLY BOUNDARY OF THE ABOVE DESCRIBED PARCEL OF LAND, NORTH 15°56’20” WEST, 20.00 FEET TO A POINT; THENCE SOUTH 69°18’31” EAST, 31.10 FEET TO A POINT ON THE BOUNDARY LINE OF THE ABOVE DESCRIBED PARCEL OF LAND; THENCE ALONG THE BOUNDARY LINE OF THE ABOVE

DESCRIBED PARCEL OF LAND, SOUTH 70°45’00” WEST, 25.00 FEET TO THE POINT OF BEGINNING.

The sale will be made without covenant or warranty regarding title, possession, or encumbrances to satisfy the obligation of Defendants pursuant to the Judgment entered in this matter, and recorded in the official records of Boise County.
The real property sold at the sale shall be subject to the redemption rights of redemptioners, as that term is defined in Idaho Code Section 11-402, may redeem the property from the purchaser within six months after the sale, upon paying the purchaser the amount of their purchase, with interest on that amount at the rate allowed by Idaho Code from the date of the sale to the date of redemption, together with the amount of any assessment or taxes which the purchaser may have paid after the commencement of the action and which are not included in the judgment and interest allowed pursuant to Idaho Code Section. In the event the purchaser is a creditor having a prior lien to that of the redemptioners, other than the judgment under which the purchase is made, the purchaser will also be entitled to payment of that lien amount with interest at the rate allowed in Idaho Code

Section 18-22-104(1).
The Sheriff, by Certificate of Sale, will transfer all right, title and interest of the judgment debtors in and to the property at the time of execution of attachment was levied. DATED this 10 day of December, 2019.

DEPUTY SHERIFF OF BOISE COUNTY, IDAHO

By: Jim Kaczmarek

NOTE: THE SHERIFF’S OFFICE DOES NOT GUARANTEE CLEAR TITLE OR GUARANTEE CONTINUED POSSESSORY RIGHTS.

EVERY PERSON WHO INTENTIONALLY DEFACES, OBLITERATES, TEARS DOWN OR DESTROYS THIS NOTICE, BEFORE THE EXPIRATION OF THE TIME FOR WHICH IT IS TO REMAIN SET UP, IS GUILTY OF A MISDEMEANOR (I.C. ‘ 18-3205).

Published in the Idaho World on 12/25/2019, 1/1/2020, and 1/8/2020.

Professional Work * Sensible Rates

High Ground Electric & Construction, Inc.
Full Service Electrical Contractors

*Generators
*Remodels
*Service Upgrades
*Free Estimates

23 1/2 hour service

Licensed*Bonded*Insured
208-344-0605 * 208-342-0519

Obituaries are a free service to Boise County residents, as part of The Idaho World's commitment to the community.



MILLER ENTERPRISES INC.
208-793-2561
Horseshoe Bend, Idaho

Garbage Service to most of Boise County. We also have Construction & Demo Containers. Call for pricing. Locally Owned for 40 Years!

208-793-2561



Mountain Properties For Sale

Lots from 1 - 40 Acres in Boise County
Terms - 2% down and 1% per month.

We also have property in Adams Co. in larger parcels on the Middle Fork of Weiser about 20 miles from Tamarack Resort.

For current list call: (208) 331-7929

John Ptak Construction, LLC
(208) 342-6013
Serving Boise County-
Licensed & Insured



All Stages of Construction



Idaho State
License #RCE11001

Syringa

CHIROPRACTIC & ACUPUNCTURE



Dr. James Jardine

866-8962

Idaho City Hardware

208-392-2271

Gardner Construction
208-392-4576

Red Fir Wood Pellets- \$265.00 a ton.
\$5.30 a bag!!!!





Road Construction, Gravel, Roadmix, Sewer installation, house pads, etc.

Terrace Lakes Wine Room

"DOTERRA SALE"" 15% off Suggested Retail - Hurry in while supplies last

Weekend Hours: Fridays & Sundays 5pm-9pm; Saturdays 2-9pm

Shop The Wine Room collection of more than 700 wine bottles and wine accessories. Wine available by the bottle, glass or tasting.

Located in the Lodge at Terrace Lakes Resort.
101 Holiday Drive, 208-462-3250



CLASSIFIEDS

FOR SALE:
Quadrafire Pellet Stove with all piping - \$950. Call 208-392-9911 in Idaho City

Pellet stove, Quadra Fire Classic Bay 1200, stove pipe included, \$700.00...208-462-3114

Heavy Duty Power System Generator, HD 17000BD Diesel, silent air cooled electronic start, 4 stroke, fuel injected, AC/DC output, on wheels, never been started. Pd. \$6,000 new, asking \$5,000 or best offer. In Garden Valley.
Rob or Lesli 208-462-5974.

FOR RENT:
Horseshoe Bend Home for Rent - 3 bedrooms, 3 bathrooms, \$950 mo. + \$500 cleaning deposit. Avail. Jan. 1. Call Kathy at 208-793-3149.

House for rent in Garden Valley, 2 bdrms. Close to Crouch and school. \$1000.00/rent /month.
Call 208-462-3777.

Event space available for rent Horseshoe Bend Ladies Club Reasonable rates: Contact Linda (208)793-3169
or Gloria (208)861-5322
Please leave message if no answer & phone number

HELP WANTED:
BOISE COUNTY:
Boise County Road & Bridge Department is currently accepting applications for a full time Equipment Operator position in the Idaho City area. Class A CDL required. Applications may be obtained from the Boise County website (www.boisecounty.us) or contact the Road Department Office at 793-2380 or the Boise County Clerk's Office at 420 Main Street, Idaho City, ID 83631. Applications accepted until position is filled. Pre-employment Drug testing is required. Boise County is an Equal Opportunity Employer and gives Veteran's Preference in its hiring practices.

Boise County Road & Bridge Department is currently accepting applications for temporary Snow Plow Operators for the Garden Valley and Idaho City area. Minimum Class B CDL required. Applications may be obtained from the Boise County website (www.boisecounty.us) or contact the Road Department Office at 793-2380 or the Boise County Clerk's Office at 420 Main Street, Idaho City, ID 83631. Pre-employment Drug testing is required. Boise County is an Equal Opportunity Employer and gives Veteran's Preference in its hiring practices.

Boise County Community Justice is hiring an ADMINISTRATIVE ASSISTANT/COMMUNITY SERVICE COORDINATOR.
Basic Functions: To perform a variety of administrative and clerical tasks to support the daily activities of the Community

Justice Department. To manage a community service caseload of juvenile and adult offenders and to maintain the community service program. This position is full-time (40 hours per week) with benefits. For a detailed job description, visit <http://www.boisecounty.us/Employment.aspx>. You may pick-up or submit applications in person to Boise County Community Justice, located at 404 Montgomery Street, Idaho City, ID 83631. In addition, applications can be emailed to aleader@co.boise.id.us or sent by mail to P.O. Box 486, Idaho City, ID 83631. Interviews will begin on 12/2/19 and the position is open until filled. Boise County is an Equal Opportunity Employer and gives Veteran's Preference in its hiring practices. Questions? Call us at (208)392-6767!

Boise County Solid Waste is now accepting applications for a full time, 32 to 40 hours per week, Collection Site Attendant II at the Idaho City Transfer Station. Employment Applications are available at the Clerk's Office at 420 Main Street, Idaho City, the Horseshoe Bend Courthouse Annex at 383 Highway 55, on line at www.boisecounty.us or by contacting the Horseshoe Bend Solid Waste Office at 208-793-2447. Site attendant II performs functions in the operation of Boise County Solid Waste including manual labor, maintaining a sanitary collection site, security of site, buildings and gates, maintain waste logs and receipt books, operate and maintain heavy equipment. Position at times requires travel to the Horseshoe Bend Solid Waste Shop. Applicants must be 18 years of age, possess a valid Idaho driver's license, pass a pre-employment drug screen and background check.

Applications can be submitted by mail to the Solid Waste Department, PO Box 309, Horseshoe Bend, Idaho, 83629. Boise County is an Equal Opportunity Employer and gives Veteran's Preference in its hiring practices.

Garden Valley School District 71 - Paraprofessional Special Education / Title I
Special Education Paraprofessionals assist students with special needs under the direction of the Special Services Director. Paraprofessionals generally work in an inclusionary setting (i.e. least restrictive environment). Special Education Paraprofessionals help special needs students, and care for their physical, emotional health and safety, affirming their abilities, and striving to promote dignity in all relationships. Qualifications: High school diploma (or GED) AND 1) Two years of college (32 credit hours) OR 2) Associate's degree OR 3) Rigorous standard of quality on formal state or local assessment. Classified Application and Job Description available at www.gvsd.net. Submit application to scorn@gvsd.net or at Garden Valley School Administration Office, 1053 Banks Lowman Rd., Garden Valley Idaho.

The Census bureau is in need of 50 more people in Boise County. Apply on line at 2020CENSUS.GOV/JOBS Pay is now \$16.00 pr/hr and .58 cents pr /mile

COMMUNITY SERVICES:
We are announcing an open board position(s) for the Garden Valley Hospital Taxing District. The qualifications outlined by statute require board members be a registered voter and a resident within the GV Hospital Taxing District. We encourage interested parties to respond with a brief introduction. Please respond to gvhtdchair@gmail.com.

Garden Valley Recreational Board Announces Board Position Vacancy, Sub-District I
The Board of the Garden Valley Recreational District is seeking interested people to fill the Board vacancy for Sub-District I (roughly the area encompassing City of Crouch, Mountain View Subdivision, Anderson Creek, and Kenneth Baker Subdivision).
Garden Valley Recreational District is seeking qualified candidates for two positions that include a yearly stipend: Treasurer and Secretary. If you have Secretarial and/or Bookkeeping skills please contact us. For questions about the Garden Valley Recreational District, the application process, or boundaries of the vacant Zone, please email: info@gvrecdistrict.org.

GV School Board Trustee openings- Zone 2 and 4
The Garden Valley School Board is accepting letters of interest for Zone 2 and Zone 4 Trustee openings. Applicants must be reside in their running Zone.
Please have the letters include: why you are interested in becoming a School Board Trustee, your qualifications, and your registered resident address. Letters must be turned in via email (jshannahan@gvsd.net) or to Janelle Shannahan (in the school's main office, 8am-4pm), by December 10th, no later than 5pm.

Garden Valley Senior Center:
Aerobics is at 4 on Wednesdays and Fit and Fall Proof is at 3 on Tuesdays and Thursdays. Guided programs each and every week. It's Free!!

Garden Valley Food Pantry:
The GV Food Pantry will now be distributing only on the 2nd Friday of every month from 4-5 pm. Located at the Calvary Chapel Church on the Middlefork Road in Crouch. Non-perishable foods or cash donations accepted. Contact Toni at 462-6929 or 462-4620.

Alcoholics Anonymous - Meet at the Crouch Community Church on Mondays & Thursdays at 5:30pm.

Crouch: Al-Anon support group for friends and family of alcoholics meets weekly at Crouch Community Church on Tuesdays

at 6:00 p.m. in the library.
Horseshoe Bend Pantry is open on the 2nd & 4th Friday of the month, located at the WICAP building.

Horseshoe Bend - Tuesday's & Fridays-Hot meals at The Horseshoe Bend Senior Center. Lunch is served at 12:15 (Bingo immediately following). The center is located at 109 S. Riverside Drive. Recommended donation is \$5.00 for seniors at least 65 years of age, \$6.00 for everyone else. For transportation or meal delivery information call (208) 793-2344.

Horseshoe Bend - Wednesdays- American Legion Bingo. Corner Cafe, 446 ID-55 Horseshoe Bend. Games start at 6:00pm, twenty-five cents per card, 10 games 50/50 winnings split.

Idaho City Food Pantry: At the Senior Center every 2nd and 4th Wednesdays from 11:30am to 2:00pm.

Idaho City: Fit & Fallproof Class on Tuesday & Thursday from 10am to 11am at the Boise Basin Senior Center.

The Idaho City Community Club has tables and chairs for rent. If you are doing a reunion, party or just hosting a dinner, tables are \$3.00 each and chairs are .50 cents each. Contact Cheryl Teeter at 208-392-4389 to reserve.

Snow cones are available for private functions. The Idaho City Community Club has a snow cone machine that they will bring to your events with two people to operate the machine.
Make the snow cones with several different flavorings. Call Georgene Thomas at 208-392-4230 for more information. All profits from our snow cones goes to support local student scholarships.

Volunteers Wanted – No Experience Necessary
The Idaho City Volunteer Fire Protection District is looking for volunteers. Do you feel a desire to give back to your community? If so, then the Fire Department needs YOU!
We are an all-volunteer department made up of men and women of all ages. We meet once a month and also train once a month plus an occasional training with other departments. We meet on the second Thursday of every month at 7pm at the Idaho City Fire Station, 3861 Highway 21, Idaho City.
If you think you have something to offer, please come join us!

Classified Ad?
Free for Boise County Residents
email or call
editor@idahoworld.com
208-202-9288

DONNA'S PLACE
P.O. Box 510
110 E. Granite St.
Placerville, Idaho 83666
(208) 392-9666
GROCERY

BUSINESSES
Boise County Sanitation, LLC.....(208) 488-5908
Castle Mt. Homes - Contractor.....(208) 462-2882
Dave's Welding/Auto Repair.....(208) 392-4270
Donna's Place in Placerville.....(208) 392-9666
Garibaldi Charters.....(800) 900-4665
Garden Valley Properties.....(208) 462-4620
Gary Brown's Mt. Motors.....(208) 462-6134
High Ground Electric(208) 342-0519
Idaho City Hardware.....(208) 392-2271
John Ptak Construction(208) 342-6013
Lara Alexander - Real Estate.....(208) 869-4644
McDonough Group..(208) 985-6931/(208) 901-5741
Medicare Benefits.....(208) 350-9933
Miller Enterprises Trash pick up(208) 793-2561
Mt. Properties for Sale.....(208) 331-7929
Open Door Store in Lowman.....(208) 259-3348
Severance Sand & Gravel(208) 462-3005
Sourdough Lodge(208) 259-3326
Syringa Chiropractic/ Acupuncture....(208) 866-8962
Terrace Lakes Resort(208) 462-3250
Terry Peterson - Real Estate.....(208) 608-4329
Trinity Home Care & Resource.....(208) 938-1760
Frank Walker - Law Firm.....(208) 462-6388

BOISE COUNTY

CHARMY'S ARMY

Created by DAVY JONES

FRENCHY, IT IS ALMOST YOUR BIRTHDAY!

I KNOW! JANUARY FIRST.

I WAS BORN AT ONE IN THE MORNING. IF I WAS BORN A FEW HOURS EARLIER I WOULD HAVE BEEN AN ENTIRE YEAR OLDER!

I'M NOT SURE YOUR MATH IS ACCURATE.

I'M A YEAR YOUNGER. DO YOU HEAR ME???

YES MA'AM.

BEEZWAX

By John Martin

MISS FLUTTEREYE, DO YOU FIND BLONDE JOKES OFFENSIVE?!

NO...I USUALLY FIND THEM ONLINE!

I TOLD YOU SHE'S A REAL BLONDE!

RAVENS ARE KNOWN TO STEAL AND CACHE SHINY OBJECTS SUCH AS PEBBLES, COINS, BOTTLECAPS, ETC.

AHEM. ABOL THAT 36 CENTS OF UNREPORTED INCOME...

NEW YEARS- WHEN ALMOST EVERYONE ON THE PLANET RESOLVES TO BE A BETTER PERSON

LOSE WEIGHT

LESS SOCIAL MEDIA

BE MORE UNDERSTANDING

BE COMPASSIONATE

QUIT DRINKING

BE NICE

EAT LESS

LEARN A LANGUAGE

BE KINDER

QUIT SMOKING

SAVE MONEY

LESS TV

BE GRATEFUL

GET MORE SLEEP

GO TO CHURCH

EAT HEALTHY

BETTER ATTITUDE

LEARN TO COOK

BE CHARITABLE

READ MORE

GET ORGANIZED

EXERCISE

NEW HOBBY

PPPPFFFFF!

I DIDN'T CHANGE MY BEHAVIOR BECAUSE OF AN IMPEACHMENT, WHY WOULD I DO IT FOR THE NEW YEAR?

I GUESS I SHOULDN'T HAVE DRIVEN AFTER A FEW DRINKS.

HINDSIGHT IS ALWAYS 2020.

LEGAL NOTICES

The following application have been filed to appropriate the public waters of the State of Idaho:

65-23858
SHAUN D HOOVER
3666 HACIENDA RD
COTTONWOOD, CA 96022-9765
Point of Diversion SWSW S23 T10N R04E BOISE County Source GROUND WATER
Use: AESTHETIC STORAGE 01/01 to 12/31 3 AF
Use: DIVERSION TO STORAGE 01/01 to 12/31 0.04 CFS
Total Diversion: 0.04 CFS 3 AF
Date Filed: 11/22/2019
Place Of Use: AESTHETIC STORAGE, DIVERSION TO STORAGE T10N R04E S23 NESW NWSW

Permits will be subject to all prior water rights. For additional information concerning the property location, contact Western Region office at (208) 334-2190; or for a full description of the right, please see www.idwr.idaho.gov. Protests may be submitted based on the criteria of Idaho Code § 42-203A. Any protest against the approval of the application must be filed with the Director, Dept. of Water Resources, Western Region, 2735 Airport Way, Boise ID 83705 together with a protest fee of \$25.00 for each application on or before 01/06/2020. The protestant must also send a copy of the protest to the applicant.

GARY SPACKMAN, Director

Published in the Idaho World on 12/25/2019 and 1/1/2020.

NOTICE OF HEARING ON PETITION FOR ADOPTION

Case No.: CV08-19-00144

IN THE DISTRICT COURT OF THE FOURTH JUDICIAL DISTRICT OF THE STATE OF IDAHO, IN AND FOR THE COUNTY OF BOISE

IN THE MATTER OF:
MARLO JUSTICE,
an adult person.
A Petition For Adoption of Marlo Justice, now residing in the City of Aurora, State of Colorado, has been filed in the District Court in Boise, County, Idaho on behalf of Phillip and Rora Canody. A hearing on the Petition is scheduled for 2:30 o'clock p.m. on February 19, 2020 at the Boise County Courthouse. Dated this 10th day of December, 2019.
Ian W. Gee, ISB 4813
Heidi M. Burgoyne, ISB 10416
Exceed Legal PLLC
855 W. Broad St., Suite 300
Boise, ID 83702
p. (208) 297-5959
f. (208) 297-5223
e. igee@exceed.legal
e. hbargoyne@exceed.legal
Heidi Burgoyne, of the firm Exceed Legal PLLC

Published in the Idaho World on 12/18/2019, 12/25/2019, 1/1/2020 and 1/8/2020.

City of Crouch	
Annual Road and Street Financial Report	
Fiscal Year Ending September 30, 2019	
Beginning Balance as of October 1, Previous Year.....	\$0
Receipts	
LOCAL FUNDING SOURCES	
Interest Income	\$10.00
All other Local receipts or transfers in	\$1,540.00
STATE FUNDING SOURCES	
Highway user Revenue	\$7,640.00
TOTAL RECEIPTS	\$9,190.00
DISBURSEMENTS	
ROUTINE MAINTENANCE	
Reconstruction/Replacement/Rehabilitation	
Snow Removal	\$2,400.00
Equipment Lease	\$1,200.00
ADMINISTRATION	
Administrative Salaries and Expenses	\$2,650.00
OTHER	
Street Lighting	\$1,530.00
Professional Services	\$7754.00
Solid Waste	\$ 65.00
TOTAL DISBURSEMENTS	\$15,599.00
Receipts over Disbursements	\$ -64.00
Other Adjustments	\$ 7,500.00
CLOSING BALANCE	\$ 1091.00
Funds obligated for specific future projects	\$ 91.00
Funds retained for general funds and operation	\$1,000.00
ENDING BALANCE	0
Dated January 2, 2020	
Janet M. Juroch/City Clerk	Published in the Idaho World on
Robert Powell/Mayor	January 1, 2019.

Trinity Home Care & Resource is looking for female and male Care Givers and/or CNA's to join our powerful team. We believe that we can improve and maintain a high quality of life for our clients in their homes by providing excellent services delivered with compassion and integrity. Trinity currently has the need for employees in Boise County. We provide unskilled Home Care for individuals that need assistance to stay home, safe, for as long as possible. If you are interested please contact Nohemi at (208) 938-1760 or by email at team@theri.com



TRINITY
HOME CARE & RESOURCE
INTEGRITY • COMPASSION • SERVICE

NOTICE OF PUBLIC HEARING
LEGAL NOTICE IS HEREBY GIVEN
That the Boise County Board of County Commissioners will hold a Public Hearing on January 14, 2020 at 1:15 p.m. in the Commission Chambers in Idaho City regarding a Subdivision Vacation application for Greg Liebetrau. All interested persons are invited to attend this meeting. Special accommodations for persons with disabilities will be provided upon advance request to the Clerk's Office 208-392-4431.

Published in the Idaho World on January 1, 2020.

Unclaimed Property Notice
Why would anyone have unclaimed money? Unclaimed money consists of forgotten bank accounts, refund checks, utility deposits, wages, tax refunds and more. The Idaho State Treasurer's Unclaimed Property Division acts as a consumer protection agency to ensure forgotten funds are returned to their rightful owners. Check online for your name at YourMoney.Idaho.gov.

Published in the Idaho World on January 1, 2020.

BOISE COUNTY

FUN FOR FAMILIES AT STEAMBOAT GULCH



Doug Pottenger, owner of *Seasons*, would like to thank the community for coming out, having fun, and for supporting Steamboat Gulch.

Photos by Eileen Capson

OLD MAN WINTER CHILLS THE LAND



The ice falls on Hwy. 17 near Skinny Dipper Hot Springs.

Photo by Linda Ruppel, DDS



A hardy, yet very confused, crocus pushes up through the winter ground to flower.

Photo by Linda Ruppel, DDS



CASTLE MOUNTAIN HOMES, LLC

208-462-2882

Locally Owned/Licensed Contractor
Insurance Restorations * Remodeling
New Construction * Carpet Cleaning
Free Estimates

Subscribe Now & Save!

Yearly Rates For Delivery To:

Boise County:	\$30.00
Treasure Valley:	\$45.00

(Zip Codes 837XX, 836XX (outside Boise County), and 979XX)

Other U.S.A.: \$50.00

Subscribe Online: idahoworld.com

YES! Enter My Subscription Information:

My Check Is Enclosed. Gift ☐ New ☐ Renewal ☐

Name

Address

City State Zip

Email

THE IDAHO WORLD

P O Box 220; Idaho City, ID 83631